

MONTHLY STAKEHOLDER COMMUNICATION

October 2023

Wollondilly Performing Arts Centre
Wollondilly Shire Council



Belmadar



Upcoming Works

- **Excavation Works**
 - Back-fill orchestra Pit
 - Back-fill OSD Tank
 - Excavate Theatre Slab Footings
- **Concrete Works**
 - Form, Reinforce and Pour – Mechanical Plinths
 - Form, Reinforce and Pour – Plant Deck Hobs
 - Form, Reinforce and Pour – Remaining Pre-cast Footings
 - Form, Reinforce and Pour – OSD Tank Walls, Lid & Columns
 - Form, Reinforce and Pour – Theatre Slab on Ground
- **Structural Steel**
 - Finish Back of House Steel Works
- **Mechanical Services**
 - Crane Mechanical Units onto Plant Deck Slab
- **Termite Protection Works within Theatre Space**
- **Waterproofing - Plant Deck Mechanical Plinths and Hobs**
- **Roofing - Install Box Gutters and Roof Sheets**
- **Internal Fit-Out – Level 1**
 - Services High Level Rough-in
 - Head Tracks and Walls
 - Insulation
- **Library Fire Booster Assembly Connection**

Completed Works

- **Structural Steel Works**
 - Back of House Area Plant Deck and Steelwork.
- **Continue roofing CFC Works and Sarking.**
- **Colden Street Retaining Wall**
 - Back-fill wall
 - Remove temporary sheet piles.
- **Excavation works**
 - OSD Tank and Orchestra Pit.
- **Concrete Works**
 - Orchestra Pit
 - Form Reinforce & Pour - SOG
 - Form Reinforce & Pour - Walls
 - OSD Tank
 - Pour - Blinding Slab
 - Form Reinforce & Pour - SOG
 - Form Walls.
 - Stair#2 - Form and Reinforce Level 1 to Level 2
 - Continue stripping Level 2 Deck.
- **Waterproofing – Orchestra Pit Walls**
- **Internal Fit-Out - Survey and set-out walls.**
- **Pre-Cast Panel Works**
 - Install Remaining Stair Core Panels.
 - Caulking Works and Removal of props.

Progress Photos

Wollondilly Performing Arts Centre
Wollondilly Shire Council



Structural Steel, Lower Roof and Theatre Roof

Progress Photos

Wollondilly Performing Arts Centre
Wollondilly Shire Council



Orchestra Pit, Precast Works, OSD Tank, Stair 2 Flight

Progress Photos

Wollondilly Performing Arts Centre
Wollondilly Shire Council



Main Theatre Space at end of October 2023.

Environmental Waste Data

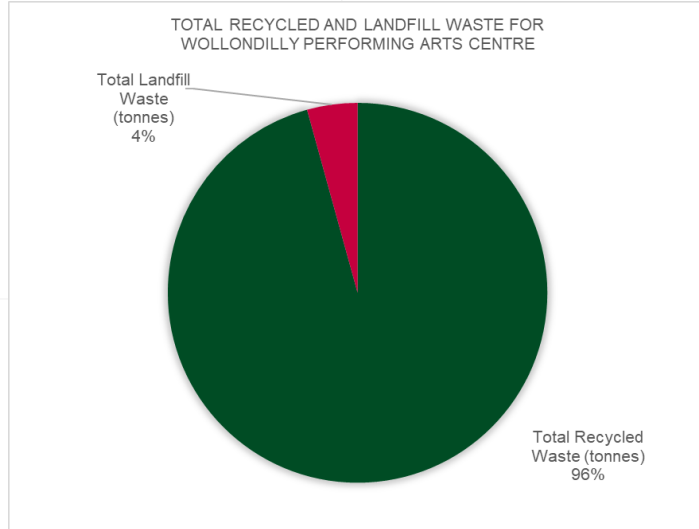

Total recycled (96%) and Landfill Waste (4%), in tonnes, for the month of September 2023 at Wollondilly Performing Arts Centre

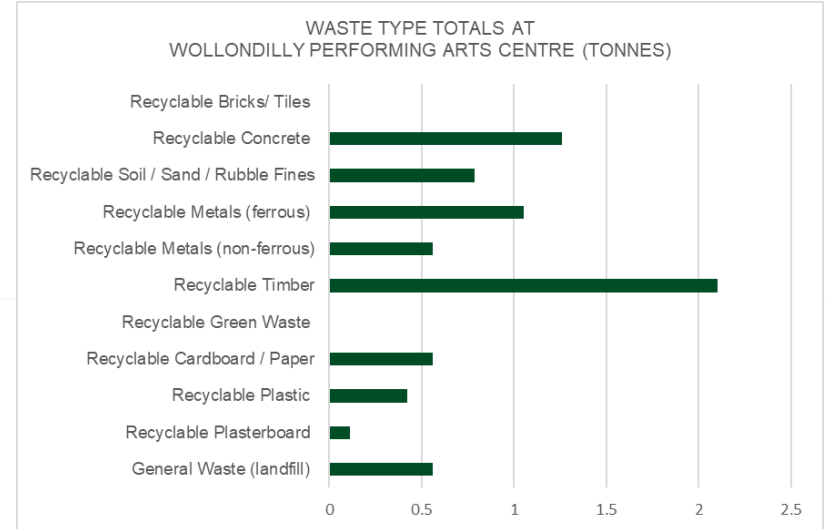

Breakdown of the waste type totals (tonnes) for the month of September 2023 at Wollondilly Performing Arts Centre