

**Wollondilly
Local Emergency
Management Plan
November 2020 v2.1**



Part 1 – Administration

Authority

The Wollondilly Local Emergency Management Plan (EMPLAN) has been prepared by the Wollondilly Local Emergency Management Committee in compliance with the State Emergency & Rescue Management Act 1989.

APPROVED



Chair

Wollondilly Local Emergency Management Committee

Dated: 12/11/2020

ENDORSED

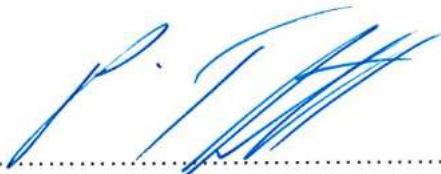

Chair

South West Metropolitan Regional Emergency Management Committee

Dated: 18-11-20

Peter Thurtell APM
Assistant Commissioner
Region Commander
South West Metropolitan Region

Amendments & Review

Version	Author	Date	Comment	Authorised
1.0	LEMO	August 2016	Total Rewrite	REOCON
2.0	LEMO	August 2020	Review & Amended: Several small changes undertaken within the document included updating Annexures B, D, G and F and adding the version control table.	REOCON
2.1	LEMO	November 2020	Amended in accordance with REMO's Recommendations: Several small changes undertaken within the document included amending Parts 1, 2 & 3.	

Contents

Part 1 – Administration	2
Authority	2
Amendments & Review	3
Contents	4
Purpose	5
Objectives.....	5
Scope	5
Principles	6
Test and Review Process	6
Part 2 – Community Context	7
Annexure A – Community Profile.....	7
General	7
Landform and Topography.....	8
Climate.....	8
Land Use.....	10
Population and People	10
Transport Routes and Facilities	18
Economy and Industry	35
Annexure B – Hazards and Risks Summary.....	38
Annexure C – Local Sub Plans, Supporting Plans and Policies	42
Part 3 – Restricted Operational Information	43
Annexure D – Community Assets.....	43
Key Resources and Locations	43
Key Infrastructure.....	68
Annexure E – Vulnerable Facilities List	73
Annexure F – Consequence Management Guides.....	82

Purpose

Details arrangements for, prevention of, preparation for, response to and recovery from emergencies within the Local Government Area(s) covered by this plan.

It encompasses arrangements for:

- emergencies controlled by combat agencies;
- emergencies controlled by combat agencies and supported by the Local Emergency Operations Controller (LEOCON);
- emergency operations for which there is no combat agency; and
- circumstances where a combat agency has passed control to the LEOCON.

Objectives

The objectives of this plan are to:

- define participating organisation and Functional Area roles and responsibilities in preparation for, response to and recovery from emergencies;
- set out the control, co-ordination and liaison arrangements at the Local level;
- detail activation and alerting arrangements for involved agencies; and
- detail arrangements for the acquisition and co-ordination of resources.

Scope

The plan describes the arrangements at Local level to prevent, prepare for, respond to and recover from emergencies and also provides policy direction for the preparation of Sub Plans and Supporting Plans:

- Arrangements detailed in this plan are based on the assumption that the resources upon which the plan relies are available when required; and
- The effectiveness of arrangements detailed in this plan are dependent upon all involved agencies preparing, testing and maintaining appropriate internal instructions, and/or standing operating procedures.

Principles

The following principles are applied in this plan:

- a) The Emergency Risk Management (ERM) process is to be used as the basis for emergency planning in New South Wales. This methodical approach to the planning process is to be applied by Emergency Management Committees at all levels.
- b) Responsibility for preparation, response and recovery rests initially at Local level. If Local agencies and available resources are not sufficient they are augmented by those at Regional level.
- c) Control of emergency response and recovery operations is conducted at the lowest effective level.
- d) Agencies may deploy their own resources from their own service from outside the affected Local area or Region if they are needed.
- e) The Local Emergency Operations Controller (LEOCON) is responsible, when requested by a combat agency, to co-ordinate the provision of resources support. LEOCONs would not normally assume control from a combat agency unless the situation can no longer be contained. Where necessary, this should only be done after consultation with the Regional Emergency Operations Controller (REOCON) and agreement of the combat agency and the appropriate level of control.
- f) Emergency preparation, response and recovery operations should be conducted with all agencies carrying out their normal functions wherever possible.
- g) Prevention measures remain the responsibility of authorities/agencies charged by statute with the responsibility.

Test and Review Process

The Wollondilly Local Emergency Management Committee (LEMC) will review this Plan every three (3) years, or following any:

- activation of the Plan in response to an emergency;
- legislative changes affecting the Plan; and
- exercises conducted to test all or part of the Plan.

Part 2 – Community Context

Annexure A – Community Profile

General

Wollondilly, on the south western outskirts of Sydney and at the foothills of the Southern Highlands, includes rural areas, including bushland, National Park and residential areas. Its 2,560km² stretch from Yanderra in the south, Appin and Menangle in the east, Warragamba in the north with the Nattai wilderness, Yerranderie and Burrangorang Valley to the west. The key population centres are Picton, Tahmoor, Thirlmere, Camden Park, Silverdale, Appin and Wilton.

Wollondilly Shire Council Local Government Area

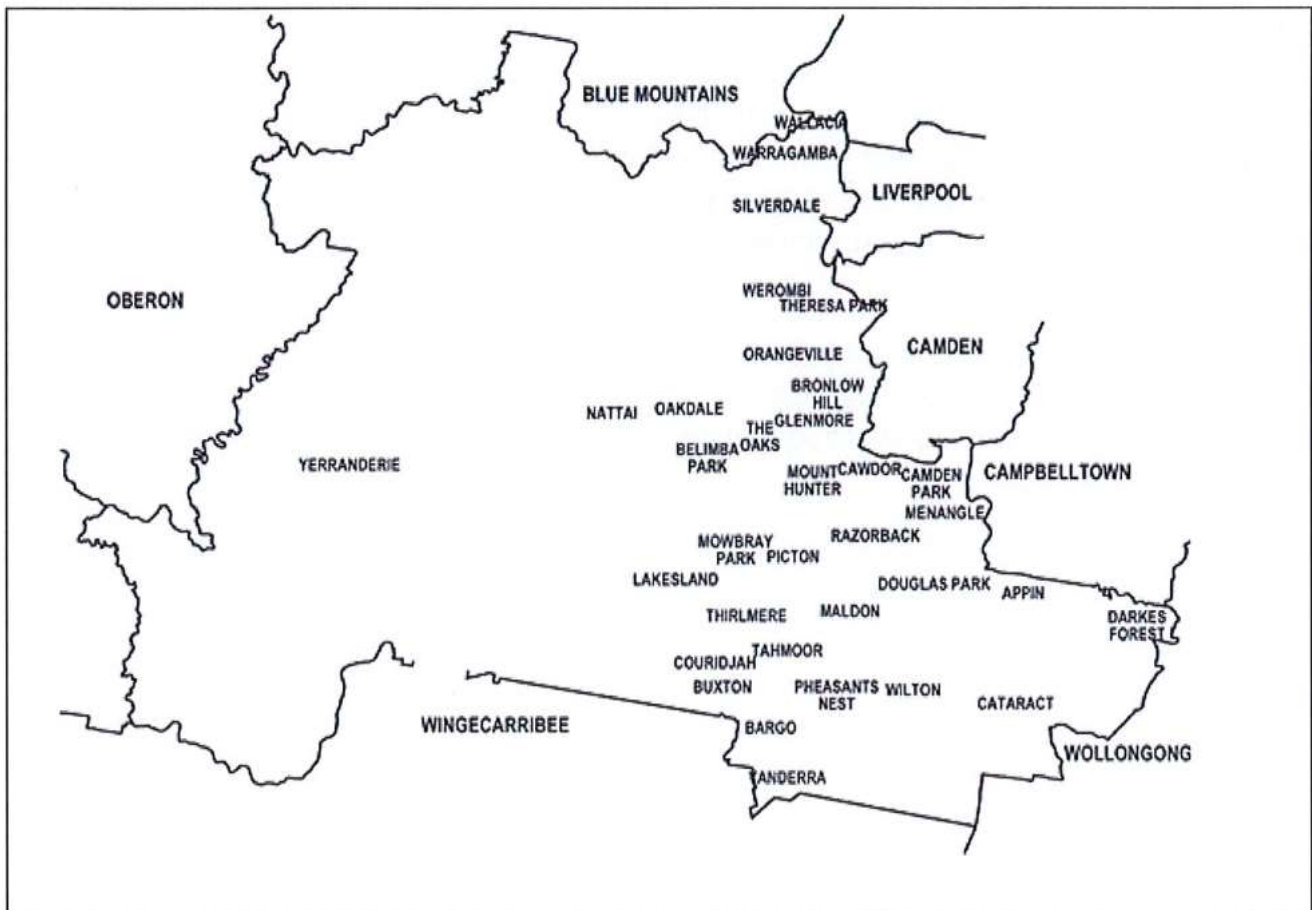

Landform and Topography

The Wollondilly Shire hosts a diverse range of environmental assets and, outside of its limited urban areas, 90% of the LGA consists of national park, bushland, water catchment or rural land. Topographically, altitude and gradient generally increase moving from flat plains in the east to the ranges and gorges in the west, where the LGA borders the Blue Mountains.

The LGA contains three major catchments being the Wollondilly River Catchment, Upper Nepean River Catchment and the Upper Georges River Catchment. The Wollondilly River Catchment is of particular importance given that it forms part of the Warragamba Dam Catchment, which is a major source of Sydney's drinking water supply.

Much of the LGA falls within National Park or State Conservation Area, including a portion of the Blue Mountains and Nattai National Parks. As such, these areas, comprising much of the Western half of the Shire, are largely untouched bushland through which a number of waterways flow into the Wollondilly River/Lake Burrangorang.

Climate

The typical average climate in the Wollondilly Shire area is a warm temperate climate with peak rainfall in the summer and autumn months and the bush fire season generally runs from August to December depending on the onset of summer rainfall. Monthly Bureau of Meteorology data for Picton (1881-2020) indicates an annual mean maximum temperature of 23.4°C, and an annual mean minimum of 8.8°C. The mean annual rainfall at Picton is 802.6mm.

Prevailing weather conditions associated with the bush fire season in the Wollondilly area usually coincide with strong south-west to north-west winds and influenced by drought and rainfall conditions. There are also frequent dry lightning storms that occur during the bush fire season.

Please see Wollondilly LGA's temperature and rainfall averages on the next page.

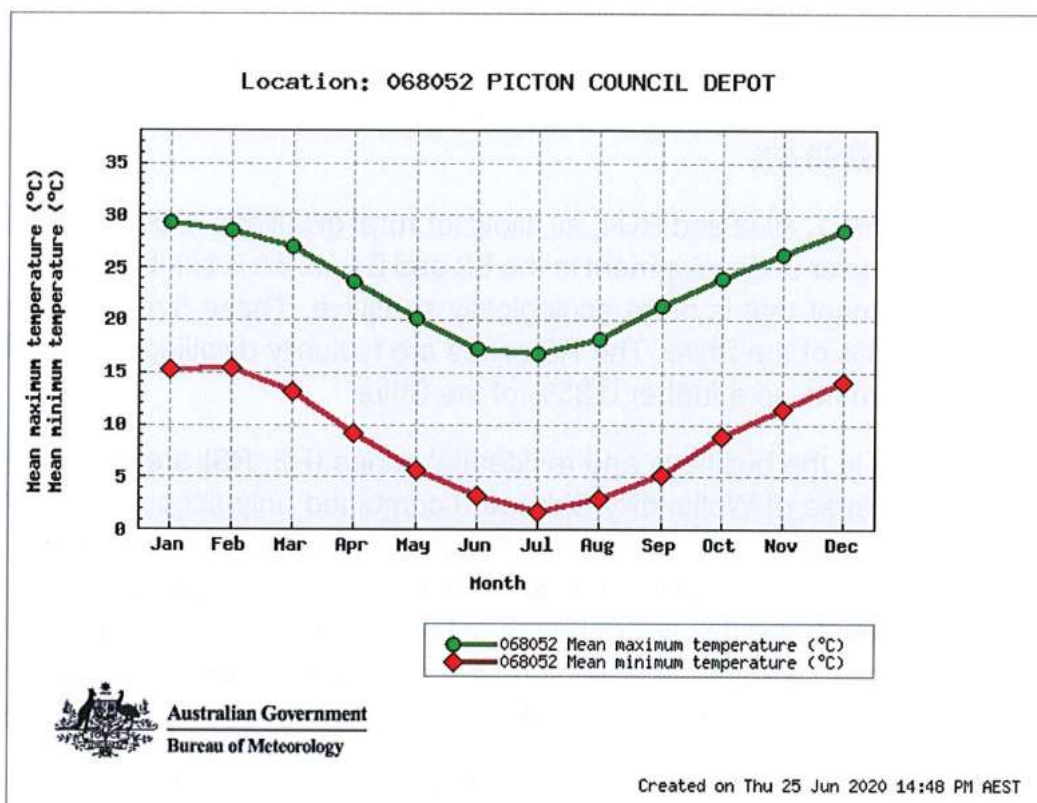

Source: Bureau of Meteorology (Data 1881-2020)

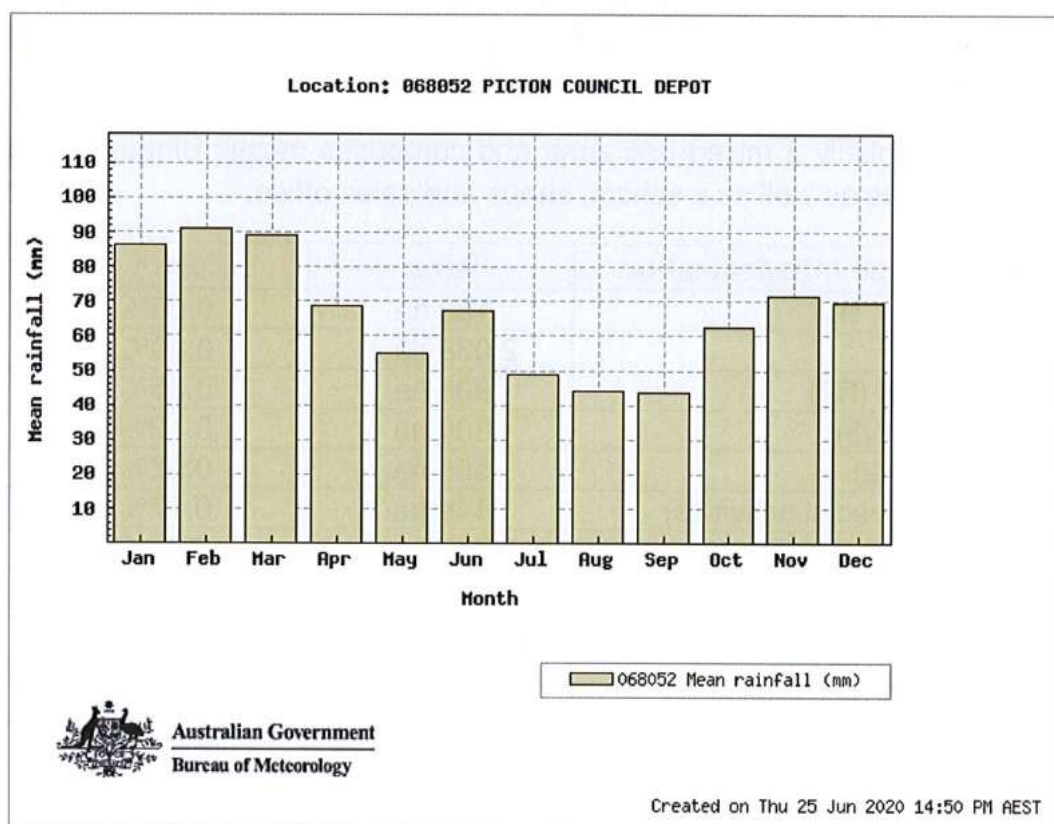

Source: Bureau of Meteorology (Data 1881-2020)

Land Use

The table below shows a break up of land use zones within Wollondilly Shire. It can be seen that the environmental zones that do not permit dwellings, E1 and E2, make up the majority of the Shire, a combined 68.5%.

The three rural zones, RU1, RU2 and RU4, all allow for rural dwellings in dispersed localities. In many ways the character of development in the E3 and E4 zones is similar to this, although typically in an environment that is more ecologically sensitive. These five zones combined make up a total of 25.4% of the Shire. The R5 zones are typically dwellings on lots between 4,000m² and 2ha and make up a further 0.35% of the Shire.

The more urban areas in the business and residential zones (R2, R3) are relatively small in comparison to the expanse of Wollondilly Shire and combined only account for 0.8% of the surface land area. It is worth noting that there are numerous proposals to increase the area of the residential zone, possibly doubling this area within the next five years, however, within the overall context of the Shire this will remain a small percentage of total land area. Since 2016, some land has been rezoned at Wilton under the State Environmental Planning Policy (Growth Centres SEPP) to Urban Development Zone which makes up 0.3% of the Shire.

The Special Purposes SP2 Infrastructure Zone is largely allocated to water supply systems and includes the lake above Warragamba Dam as well as important roads like the Hume Highway, Picton Road, Burragorang Road and Barkers Lodge Road. Queen Victoria Park (formerly known as the Queen Victoria Memorial Hospital) is also contained in the SP2 zone as are some cemeteries. The Special Uses SP1 Special Activities zone is largely made up of the University of Sydney premises at Brownlow Hill.

The B4 zone is essentially a mixed use zone and comprises mostly Bingara Gorge which includes residential lots as well as a school, shops and sales office.

Land Use Zone / Type / Classification	Area	% of LGA
Business (B1, B2, B4, B5)	120 ha	0.05%
Residential (R2, R3)	2,038 ha	0.80%
Large Lot Residential (R5)	908 ha	0.35%
Industrial (IN1, IN2, IN3)	300 ha	0.12%
Recreation (RE1, RE2)	556 ha	0.22%
Special Uses (SP1 special activities)	449 ha	0.17%
Special Uses (SP2 Infrastructure)	9,747 ha	3.81%
Rural (RU1, RU2, RU4)	52,924 ha	20.70%
Environmental Living/Management (E3, E4)	11,956 ha	4.68%
Environmental Conservation (E2)	21,916 ha	8.57%
National Parks and Nature Reserves (E1)	153,329 ha	59.98%
Wilton - Environmental Conservation (E3, E4)	534 ha	0.21%
Wilton Infrastructure (SP2)	85 ha	0.33%
Wilton Urban Development (UD)	768 ha	0.30%

Source Wollondilly Shire Council GIS System Extracted Aug 2020

Population and People

As at the 2016 Census, Wollondilly had an Estimated Resident Population (ERP) of 53,149 people as of 30 June 2019 and is forecast to grow at high rates. The largest towns of Picton and Tahmoor have the highest population of residents; the remaining population is dispersed amongst the smaller townships and rural localities.

Between 2016 and 2041, the population for Wollondilly Shire Council is forecast to increase by 49,789 persons (99.96% growth), at an average annual change of 2.81%.

Forecast growth for Wilton, a major growth suburb, for the period 2016 to 2041 is an annual increase of 9.2%.

The table below shows the 2016 Census population figures for the towns and villages within Wollondilly Shire.

Locality Populations

Town/Village	Population
Wallacia – Warragamba – Silverdale SSC14101(SSC) SSC14158(SSC) SSC13544 (SSC)	6,550
Orangeville – Werombi – and district SSC13094(SSC) SCC14232(SSC)	3,139
The Oaks – Belimbla Park – Glenmore SSC13831(SSC) SSC10261(SSC) SSC11669(SSC)	3,228
Camden Park – Mt Hunter – Cawdor SSC10772(SSC) SSC12765(SSC) SSC10863(SSC)	3,404
Menangle – Razorback SSC12568(SSC) SSC13328(SSC)	2,232
Picton – Mowbray Park – Maldon SSC13200(SSC) SSC12810(SSC) SSC12454(SSC)	5,185
Thirlmere – Lakesland SSC13847(SSC) SCC12258(SSC)	4,478
Tahmoor SSC13727(SSC)	5,067
Appin – Cataract – Darkes Forest SSC10063(SSC) SSC10854(SSC) SSC11209(SSC)	2,756
Douglas Park – Wilton SSC11283(SSC) SSC14311(SSC)	4,442
Bargo – Yanderra – Pheasants Nest SSC10198(SSC) SSC14461(SSC) SSC13191(SSC)	5,722
Buxton – Couridjah SSC10726(SSC) SSC11093(SSC)	2,033
Oakdale – Nattai – National Park SSC13054(SSC) SSC12915(SSC)	1,908

Source: Australian Bureau of Statistics, Census of Population and Housing, 2016.

Compiled and presented by .id., the population experts

Headline Statistics

- Wollondilly has a significantly higher proportion of families with children compared to the Greater Sydney average (43% compared to 35%).
- There is a lower proportion of lone person households compared to the Greater Sydney average (14.6% compared to 21.5%).

- Wollondilly is predominantly made up of low density detached dwellings and so has far fewer medium/high density dwellings compared to the Greater Sydney average (only 5% compared to 44%).
- Home ownership rates are high in Wollondilly with only 15% of households renting compared to 31% for Greater Sydney.
- Wollondilly residents are predominantly Australian-born and English speaking. Six per cent of residents were born in a non-English speaking country compared to 36% for Greater Sydney. Languages spoken at home other than English: (Australian Bureau of Statistics, 2016)

Language Spoken at Home – Ranked by Size

Wollondilly Shire - Total persons (Usual residence)		2016	
Language (excludes English)	Number	%	Greater Sydney %
a Italian	361	0.7	1.3
a Arabic	282	0.6	4.0
Spanish	201	0.4	1.2
Maltese	192	0.4	0.2
Greek	160	0.3	1.6
Croatian	156	0.3	0.4
Mandarin	114	0.2	4.7
German	101	0.2	0.3
Cantonese	84	0.2	2.9
Serbian	74	0.2	0.4
Filipino/Tagalog	57	0.1	1.3
Dutch	55	0.1	0.1
Afrikaans	54	0.1	0.1

Source: Australian Bureau of Statistics, Census of Population and Housing 2011 and 2016.
Compiled and presented by .id, the population experts

- 4.2% of the population in Wollondilly require assistance in their day-to-day lives due to disability. This compares to 4.4% for Greater Sydney.
- Wollondilly residents are highly car dependent with only 4% using public transport as a means of travel to work compared to 23% for Greater Sydney.
- Aboriginal and Torres Strait Islander (ATSI) people make up 3.2% of Wollondilly's population compared to 1.5% for Greater Sydney.
- 15,769 (65.7%) of Wollondilly's working population travel outside of the Shire to work.
- 6,508 (27.1%) of Wollondilly's working population work within Wollondilly.

- Wollondilly's age group proportions compared to the Greater Sydney average are shown in the Age Structure diagram below. Note higher proportion of children 0 to 17 years, lower proportion of 18 to 34 years, higher proportion of 50 to 69 years, and lower proportions of seniors (70+ years).

Method of Travel to Work

Wollondilly Shire - Employed persons (Usual residence)		2016	
Main method of travel		Number	%
Train		960	4.0
Bus		83	0.3
Tram or Ferry		4	0.0
Taxi		16	0.1
Car - as driver		16,935	70.4
Car - as passenger		864	3.6
Truck		637	2.6
Motorbike		68	0.3
a Bicycle		26	0.1
a Walked only		344	1.4
Other		193	0.8
a Worked at home		1,281	5.3
Did not go to work		2,387	9.9
Not stated		267	1.1
Total employed persons aged 15+		24,065	100.0

Source: Australian Bureau of Statistics, Census of Population and Housing 2011 and 2016. Compiled and presented by .id, the population experts.

Housing Tenure

Wollondilly Shire - Households (Enumerated)		2016		
Tenure type	Number	%	Greater Sydney %	
a Fully owned	4,682	29.6	27.7	
a Mortgage	7,591	48.0	31.5	
Renting - Total	2,317	14.7	32.6	
a Renting - Social housing	193	1.2	4.6	
a Renting - Private	2,054	13.0	27.6	
Renting - Not stated	70	0.4	0.4	
Other tenure type	189	1.2	0.8	
Not stated	1,034	6.5	7.4	
Total households	15,813	100.0	100.0	

Source: Australian Bureau of Statistics, Census of Population and Housing 2011 and 2016.
Compiled and presented by .id, the population experts

Car Ownership

Wollondilly Shire - Households (Enumerated)		2016	
Number of cars		Number	Greater Sydney
		%	%
a No motor vehicles		371	10.7
1 motor vehicle		3,060	35.4
a 2 motor vehicles		5,743	31.1
3 or more motor vehicles		5,493	14.9
Not stated		1,139	8.0
Total households		15,806	100.0

Source: Australian Bureau of Statistics, Census of Population and Housing 1996 and 2016.
Compiled and presented by .id the population experts

Dwelling Type

Wollondilly Shire		2016	
Dwelling type		Number	Greater Sydney
		%	%
Occupied private dwellings		15,809	92.5
Unoccupied private dwellings		949	7.3
Non private dwellings		24	0.2
Total dwellings		16,782	100.0

Source: Australian Bureau of Statistics, (Census of Population and Housing 1996 and 2016).
Compiled and presented by .id , the population experts

Employment Total by Industry

Wollondilly Shire

2018/19

Industry	Number	%	New South Wales
Agriculture, Forestry and Fishing	734	5.2	2.1
Mining	2,117	15.1	0.9
Manufacturing	1,124	8.0	6.8
Electricity, Gas, Water and Waste Services	272	1.9	1.0
Construction	2,475	17.6	9.4
Wholesale Trade	362	2.6	3.6
Retail Trade	927	6.6	10.3
Accommodation and Food Services	847	6.0	7.0
Transport, Postal and Warehousing	624	4.4	5.0
Information Media and Telecommunications	60	0.4	2.3
Financial and Insurance Services	80	0.6	5.1
Rental, Hiring and Real Estate Services	125	0.9	1.6
Professional, Scientific and Technical Services	543	3.9	9.1
Administrative and Support Services	401	2.9	3.3
Public Administration and Safety	459	3.3	6.0
Education and Training	1,179	8.4	8.5
Health Care and Social Assistance	911	6.5	12.4
Arts and Recreation Services	264	1.9	1.6
Other Services	555	3.9	3.9
Total industries	14,057	100.0	100.0

Source: National Institute of Economic and Industry Research (NIEIR) ©2019. Compiled and presented in economy.id by .id the population experts. NIEIR-ID data are adjusted each year, using updated employment estimates. Each release may change previous years' figures.

Age Structure – Service Age Groups, 2016

Total persons

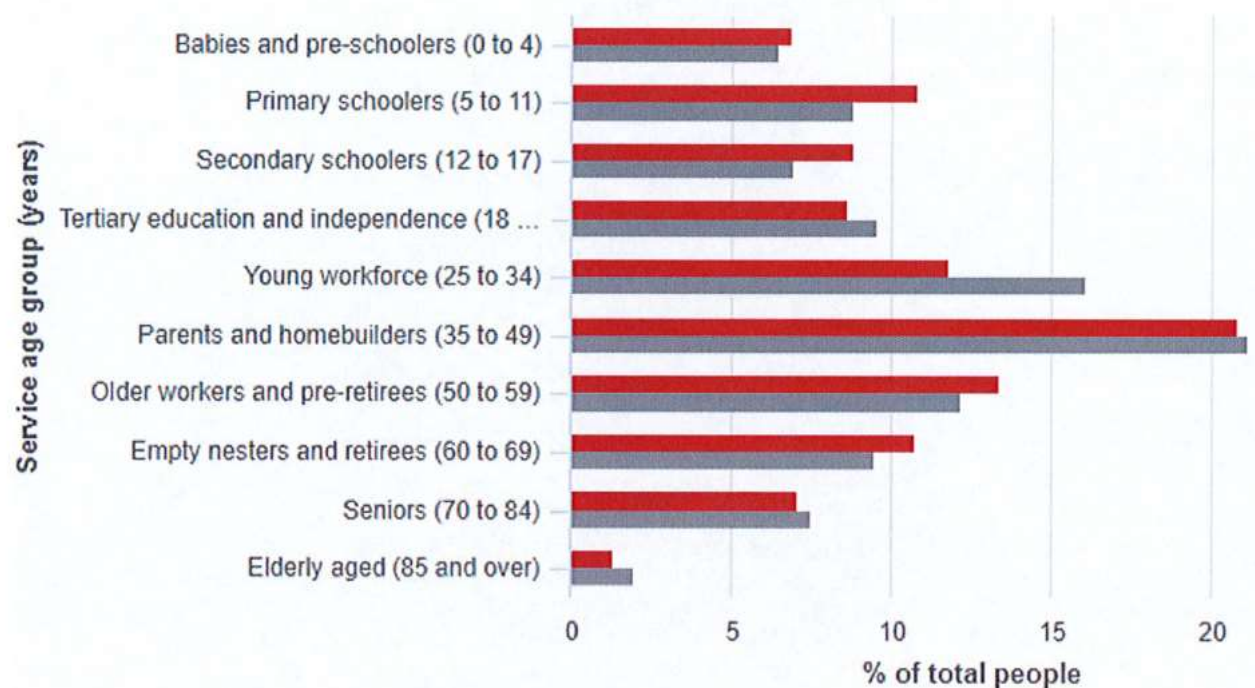
■ Wollondilly Shire ■ Greater Sydney

Source: Australian Bureau of Statistics, Census of Population and Housing, 2016 (Usual residence data). Compiled and presented in profile.id by .id, the population experts.

Transport Routes and Facilities

Within the Wollondilly Shire, train services are available from Menangle, Douglas Park, Picton, Tahmoor and Bargo rail stations. City Rail also runs limited coach services between Picton and Mittagong, available from Thirlmere, Couridjah and Buxton.

Wollondilly Active Transport Strategy – Key Road Network.



Source <https://www.yoursay.wollondilly.nsw.gov.au/wollondilly-active-transport-strategy>.

Wollondilly Key Infrastructure Rail – Airport – Bridge November 2020.

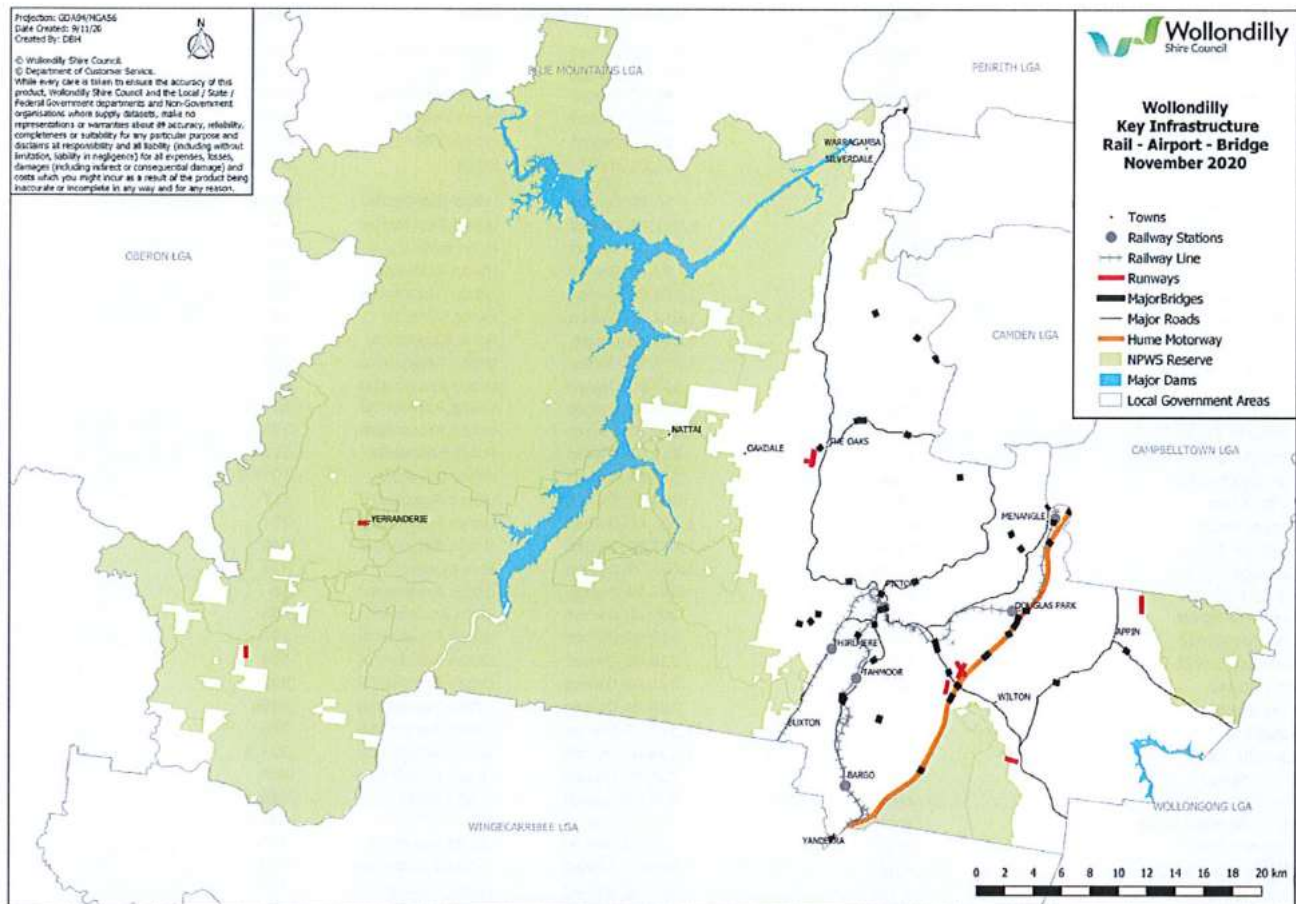

ROAD AND THEIR CLASSIFICATIONS

Road Name	Suburb	Road Number	Ownership	Road Class	Segment Length
Anderson Close	Appin	809.00	Owned	Urban Residential	45
Appin Road	Appin	580.00	Not Owned By WSC	State	4457
Appin Road	Appin	612.00	Owned	Regional (Class)	396
Armstrong Road	Appin	1,687.00	Owned	Minor Collector	156
Brian Road	Appin	48.00	Owned	Rural Residential	814
Brooks Point Road	Appin	53.00	Owned	Minor Collector	4504.5
Broughton Crescent	Appin	54.00	Owned	Urban Residential	220
Bullin Appin Road	Appin	661.00	Not Owned By WSC	State	10226
Burke Street	Appin	58.00	Owned	Urban Residential	503.1
Carberry Road	Appin	1,691.00	Owned	Urban Residential	342
Cataract Road	Appin	625.00	Owned	Rural Residential	171
Church Street	Appin	89.00	Owned	Urban Residential	660
Collett Circuit	Appin	1,604.00	Owned	Urban Residential	503
Colliery Road	Appin	1,013.00	Owned	Minor Collector	271
Colliery Road	Appin	1,013.00	Crown	Rural Residential	188
Cumberland Road	Appin	1,419.00	Owned	Urban Residential	225
Darcy Avenue	Appin	113.00	Owned	Urban Residential	167
Denison Place	Appin	700.00	Owned	Urban Residential	69
Elizabeth Close	Appin	146.00	Owned	Urban Residential	246
Elladale Road	Appin	715.00	Owned	Rural Residential	2125
George Street	Appin	174.00	Owned	Minor Collector	1099.7
Glebe Close	Appin	589.00	Owned	Urban Residential	217
Harvey Road	Appin	1,601.00	Owned	Urban Residential	274
Heritage Drive	Appin	1,607.00	Owned	Urban Residential	846
Heritage Drive	Appin	1,607.00	Owned	Minor Collector	336
Hume Place	Appin	823.00	Owned	Urban Residential	80
Illawarra Street	Appin	206.00	Owned	Rural Residential	435
Kennedy Grove	Appin	218.00	Owned	Urban Residential	197
Kennedy Street	Appin	219.00	Owned	Urban Residential	594
Kerr Street	Appin	221.00	Owned	Urban Residential	835
King Street	Appin	225.00	Owned	Urban Residential	1266
Kingfisher Road	Appin	1,593.00	Owned	Urban Residential	208
Koolahs Street	Appin	1,174.00	Owned	Urban Residential	294.3
Lewis Street	Appin	235.00	Owned	Urban Residential	405
Macnamara Place	Appin	648.00	Owned	Urban Residential	188
Macquariedale Road	Appin	244.00	Owned	Minor Collector	4462
Market Street	Appin	250.00	Owned	Urban Residential	773
Meadowvale Road	Appin	1,699.00	Owned	Urban Residential	424
Mirca Place	Appin	673.00	Owned	Rural Residential	174
Morice Street	Appin	1,603.00	Owned	Urban Residential	202
Morrison Road	Appin	1,690.00	Owned	Urban Residential	376
Neal Place	Appin	647.00	Owned	Urban Residential	164
Northamptondale Road	Appin	819.00	Owned	Rural Residential	266
Off Macquariedale	Appin	9,613.00	Owned	Urban Residential	82.2
Perdval Avenue	Appin	316.00	Owned	Urban Residential	169
Post Mill Road	Appin	1,610.00	Owned	Urban Residential	317
Quarter Sessions Road	Appin	674.00	Owned	Rural Residential	508
Richards Road	Appin	1,605.00	Owned	Urban Residential	199
Rixon Road	Appin	342.00	Owned	Urban Residential	591
Sarah Place	Appin	351.00	Owned	Urban Residential	32
Sheriff Road	Appin	1,251.00	Owned	Minor Collector	494
Simpson Street	Appin	1,172.00	Owned	Urban Residential	264
Sportsground Parade	Appin	367.00	Owned	Urban Residential	380
St James Place	Appin	597.00	Owned	Urban Residential	309
Sykes Avenue	Appin	1,175.00	Owned	Urban Residential	281.7
Technology Drive	Appin	720.00	Owned	Minor Collector	256
Thomas Street	Appin	1,173.00	Owned	Urban Residential	60.4
Toggeral Street	Appin	396.00	Owned	Urban Residential	780
Upchurch Street	Appin	1,613.00	Owned	Urban Residential	82
Willabong Rise	Appin	9,615.00	Owned	Rural Residential	463
Wilton Road	Appin	610.00	Owned	Regional (Class)	7542
Winton Street	Appin	432.00	Owned	Urban Residential	466
Anthony Road	Bargo	9.00	Owned	Rural Residential	527
Arina Road	Bargo	12.00	Owned	Major Collector	7186
Ashby Close	Bargo	670.00	Owned	Rural Residential	353
Avon Dam Road	Bargo	480.00	Owned	Major Collector	2764
Bargo Road	Bargo	21.00	Owned	Urban Residential	1105
Bargo Road	Bargo	21.00	Owned	Rural Residential	2017
Bayan Place	Bargo	24.00	Owned	Rural Residential	258
Berrio Place	Bargo	30.00	Owned	Urban Residential	80
Blara Street	Bargo	33.00	Owned	Urban Residential	344
Bidwell Drive	Bargo	34.00	Owned	Rural Residential	122
Bingarra Place	Bargo	38.00	Owned	Urban Residential	136

Road Name	Suburb	Road Number	Ownership	Road Class	Segment Length
Caloola Road	Bargo	65.00	Owned	Rural Residential	991
Cambalan Street	Bargo	66.00	Owned	Urban Residential	624
Charlies Point Road	Bargo	86.00	Owned	Rural Residential	4042
Claremont Drive	Bargo	572.00	Owned	Rural Residential	723
Daisy Lane	Bargo	223.00	Owned	Urban Residential	195
Dymond Street	Bargo	132.00	Owned	Rural Residential	1107
Elvy Street	Bargo	150.00	Owned	Urban Residential	976
Florence Close	Bargo	630.00	Owned	Urban Residential	148
Glengarrle Road	Bargo	180.00	Owned	Rural Residential	577
Government Road	Bargo	183.00	Owned	Rural Residential	1516
Great Southern Road	Bargo	481.00	Owned	Major Collector	2834
Gwynn Hughes Road	Bargo	443.00	Owned	Rural Residential	315
Hambridge Road	Bargo	188.00	Owned	Urban Residential	946
Hawthorne Road	Bargo	192.00	Owned	Minor Collector	2848
Hinkler Avenue	Bargo	198.00	Owned	Rural Residential	910
Hogans Drive	Bargo	571.00	Owned	Rural Residential	1233
Horne Place	Bargo	672.00	Owned	Rural Residential	83
Hudson Place	Bargo	714.00	Owned	Urban Residential	125
Ironbark Road	Bargo	207.00	Owned	Minor Collector	1023
Jack Davis Place	Bargo	757.00	Owned	Urban Residential	109
Johnston Road	Bargo	214.00	Owned	Rural Residential	776
Justine Close	Bargo	506.00	Owned	Urban Residential	132
Kader Street	Bargo	215.00	Owned	Minor Collector	1485
Laura Close	Bargo	689.00	Owned	Urban Residential	167
Lloyds Way	Bargo	671.00	Owned	Rural Residential	373
Marshall Avenue	Bargo	252.00	Owned	Urban Residential	668
Mimosa Street	Bargo	271.00	Owned	Urban Residential	102
Noongah Street	Bargo	295.00	Owned	Urban Residential	562
Nooral Street	Bargo	296.00	Owned	Urban Residential	281
Norma Close	Bargo	692.00	Owned	Rural Residential	373
Panorama Street	Bargo	307.00	Owned	Urban Residential	207
Paperbark Place	Bargo	785.00	Owned	Rural Residential	164
Phillipa Place	Bargo	507.00	Owned	Urban Residential	159
Radnor Road	Bargo	330.00	Owned	Urban Residential	1259
Remembrance Dr Service	Bargo	7,643.00	Owned	Rural Residential	646
Remembrance Drive	Bargo	620.00	Owned	Regional (Class)	35563.8
Reservoir Road	Bargo	337.00	Owned	Rural Residential	1357
Russell Lane	Bargo	349.00	Owned	Rural Residential	2314
Scot Street	Bargo	352.00	Owned	Urban Residential	275
Silica Road	Bargo	358.00	Owned	Minor Collector	1748
Thorncroft Close	Bargo	668.00	Owned	Urban Residential	238
Tylers Road	Bargo	401.00	Owned	Minor Collector	2056.2
Warrobyn Road	Bargo	549.00	Owned	Rural Residential	809
Wattle Street	Bargo	410.00	Owned	Rural Residential	523
Wellers Road	Bargo	414.00	Owned	Minor Collector	234
Wellers Road	Bargo	414.00	Owned	Rural Residential	807
Windsor Place	Bargo	626.00	Owned	Urban Residential	120
Yarran Road	Bargo	440.00	Owned	Rural Residential	1539
Blinalong Road	Belimbria Park	37.00	Owned	Urban Residential	1256
Blinalong Road	Belimbria Park	37.00	Owned	Rural Residential	1849
Daley Close	Belimbria Park	678.00	Owned	Rural Residential	557
Kundabung Street	Belimbria Park	228.00	Owned	Rural Residential	1100
Wanawong Street	Belimbria Park	408.00	Owned	Rural Residential	1358
Yallah Street	Belimbria Park	438.00	Owned	Rural Residential	897
Brownlow Hill Loop Road	Brownlow Hill	56.00	Owned	Rural Residential	3338.2
Cobbitty Road	Brownlow Hill	569.00	Owned	Major Collector	167
Crana Road	Brownlow Hill	108.00	Owned	Urban Residential	291
May Farm Road	Brownlow Hill	260.00	Owned	Major Collector	4116.7
Paschendale Place	Brownlow Hill	888.00	Owned	Rural Residential	423
Smalls Road	Brownlow Hill	363.00	Owned	Rural Residential	604
Werombi Road	Brownlow Hill	5,050.00	Owned	Major Collector	13860.6
Albert Kench Place	Buxton	886.00	Owned	Urban Residential	312
Arden Road	Buxton	11.00	Owned	Rural Residential	774
Bebir Road	Buxton	25.00	Owned	Urban Residential	350
Beverley Road	Buxton	32.00	Owned	Rural Residential	307
Boundary	Buxton	44.00	Owned	Rural Residential	722
Buxton Avenue	Buxton	60.00	Owned	Rural Residential	2352.4
Coevon Road	Buxton	96.00	Owned	Urban Residential	769
Dunroman Lane	Buxton	751.00	Owned	Rural Residential	98
Dutton Road	Buxton	130.00	Owned	Urban Residential	537
East Parade	Buxton	137.00	Owned	Major Collector	3814
Erith Road	Buxton	152.00	Owned	Urban Residential	495
Eucalyptus Grove	Buxton	745.00	Owned	Urban Residential	240
Eurelia Road	Buxton	154.00	Owned	Urban Residential	635
Exeter Road	Buxton	156.00	Owned	Urban Residential	322

Road Name	Suburb	Road Number	Ownership	Road Class	Segment Length
Greetham Road	Buxton	184.00	Owned	Rural Residential	627
Grenfell Street	Buxton	185.00	Owned	Urban Residential	383
Grevillea Road	Buxton	658.00	Owned	Urban Residential	209
Hassall Road	Buxton	191.00	Owned	Urban Residential	735
Hassall Road	Buxton	191.00	Owned	Rural Residential	305
Johnson Street	Buxton	448.00	Crown	Rural Residential	184
Jumbunna Place	Buxton	643.00	Owned	Rural Residential	506
Matcham Road	Buxton	257.00	Owned	Urban Residential	589
Norwood Road	Buxton	297.00	Owned	Urban Residential	296
Numbat Place	Buxton	659.00	Owned	Urban Residential	197
Orange Road	Buxton	304.00	Owned	Urban Residential	341
Parnwell Street	Buxton	311.00	Owned	Urban Residential	105
Peak Road	Buxton	313.00	Owned	Urban Residential	260
Southwell Street	Buxton	461.00	Owned	Rural Residential	109.6
Wallaroo Road	Buxton	407.00	Owned	Urban Residential	507
Wellington Street	Buxton	415.00	Owned	Urban Residential	503
West Parade	Buxton	7,635.00	Owned	Regional Unclassed	6935
Whisler Close	Buxton	752.00	Owned	Urban Residential	136
William Street	Buxton	425.00	Owned	Urban Residential	1098
Balzer Street	Camden Park	907.00	Owned	Urban Residential	147
Boag Circuit	Camden Park	905.00	Owned	Urban Residential	73
Bridgewater Boulevard	Camden Park	780.00	Owned	Urban Residential	489
Casson Common	Camden Park	797.00	Owned	Urban Residential	343
Dunk Place	Camden Park	910.00	Owned	Urban Residential	32
Harris Street	Camden Park	906.00	Owned	Urban Residential	243
Hillier Close	Camden Park	766.00	Owned	Urban Residential	231
Hindmarsh Avenue	Camden Park	767.00	Owned	Urban Residential	523
Jackey Drive	Camden Park	781.00	Owned	Urban Residential	891
Lamond Common	Camden Park	771.00	Owned	Urban Residential	395
Lock Street	Camden Park	903.00	Owned	Urban Residential	240
Macarthur Circuit	Camden Park	765.00	Owned	Minor Collector	2177
Maclean Lane	Camden Park	768.00	Owned	Urban Residential	305
McMahon Parade	Camden Park	793.00	Owned	Urban Residential	296
Park Way	Camden Park	791.00	Owned	Urban Residential	426
Reedy Place	Camden Park	789.00	Owned	Urban Residential	59
Riding Lane	Camden Park	908.00	Owned	Urban Residential	158
Robertson Way	Camden Park	790.00	Owned	Minor Collector	613
Ruwald Place	Camden Park	909.00	Owned	Urban Residential	67
The Walk Unknown	Camden Park	904.00	Owned	Urban Residential	146
Tobin Avenue	Camden Park	770.00	Owned	Urban Residential	365
Tullet Avenue	Camden Park	782.00	Owned	Urban Residential	357
Warner Street	Camden Park	792.00	Owned	Urban Residential	282
Wilmott Circuit	Camden Park	769.00	Owned	Urban Residential	226
Young Avenue	Camden Park	783.00	Owned	Urban Residential	392
Biffins Road	Cawdor	35.00	Owned	Minor Collector	3225
Cawdor Road	Cawdor	81.00	Owned	Minor Collector	4915
Doncaster Avenue	Cawdor	121.00	Owned	Rural Residential	855
Lagoon Flats Place	Cawdor	229.00	Owned	Rural Residential	588
Woolby Park Drive	Cawdor	644.00	Owned	Rural Residential	1167
Westbrook Road	Cawdor	417.00	Owned	Minor Collector	1182
Westbrook Road	Cawdor	417.00	Owned	Rural Residential	2846
Banksia Street	Couridjah	18.00	Owned	Urban Residential	203
Billabong Lane	Couridjah	747.00	Owned	Rural Residential	135
Colo Street	Couridjah	98.00	Owned	Urban Residential	1233
East Street	Couridjah	136.00	Owned	Rural Residential	458
Meryla Street	Couridjah	266.00	Owned	Rural Residential	461
Noanamena Street	Couridjah	528.00	Owned	Rural Residential	103
South Street	Couridjah	365.00	Owned	Rural Residential	1060
Station Street	Couridjah	371.00	Owned	Major Collector	3768.8
Waratah Place	Couridjah	502.00	Owned	Rural Residential	185
Wongawilli Street	Couridjah	435.00	Owned	Urban Residential	194
Blades Place	Douglas Park	702.00	Owned	Rural Residential	112
Camden Road	Douglas Park	68.00	Owned	Major Collector	2318
Carra Avenue	Douglas Park	74.00	Owned	Urban Residential	118
Douglas Park Drive	Douglas Park	703.00	Owned	Major Collector	7114
Dredge Avenue	Douglas Park	125.00	Owned	Rural Residential	692
Duggan Street	Douglas Park	127.00	Owned	Urban Residential	186
Durham Street	Douglas Park	129.00	Owned	Rural Residential	705
Gandangara Street	Douglas Park	173.00	Owned	Rural Residential	545.7
Gandangara Street	Douglas Park	173.00	Owned	Closed Road	135
Hapson Street	Douglas Park	200.00	Owned	Urban Residential	134
Jenkins Street	Douglas Park	211.00	Owned	Urban Residential	441
Jenkins Street	Douglas Park	211.00	Owned	Rural Residential	2092
McWilliam Drive	Douglas Park	698.00	Owned	Rural Residential	1035
Menangle Road	Douglas Park	179.00	Owned	Regional (Class)	14165.6

Road Name	Suburb	Road Number	Ownership	Road Class	Segment Length
Mitchell Place	Douglas Park	272.00	Owned	Rural Residential	841
Moreton Park Road	Douglas Park	278.00	Owned	Major Collector	9010
Moreton Street	Douglas Park	593.00	Owned	Urban Residential	245
Nepean Street	Douglas Park	289.00	Owned	Rural Residential	1150.3
Prices Road	Douglas Park	629.00	Owned	Rural Residential	1168
Railway Parade	Douglas Park	332.00	Owned	Urban Residential	290
Station	Douglas Park	372.00	Owned	Urban Residential	1272
Sullivan Road	Douglas Park	701.00	Owned	Rural Residential	231
Trentham Avenue	Douglas Park	397.00	Owned	Rural Residential	217
Wollondilly Avenue	Douglas Park	433.00	Owned	Rural Residential	315
Wrightson Way	Douglas Park	536.00	Owned	Rural Residential	375
Moore's Way	Glenmore	592.00	Owned	Minor Collector	2019
Altken Street	Lakesland	731.00	Owned	Rural Residential	480
Alice Lane	Lakesland	529.00	Owned	Rural Residential	542
Barkers Lodge Road	Lakesland	468.00	Owned	Major Collector	11369
Cherry Road	Lakesland	746.00	Owned	Rural Residential	492.2
Creighton Road	Lakesland	534.00	Owned	Rural Residential	532.3
Fergusson Road	Lakesland	161.00	Owned	Rural Residential	2357
Hodde Fire Track	Lakesland	94.00	Owned	Rural Residential	355
Kelsalls Road	Lakesland	640.00	Owned	Rural Residential	1187
Lakesland Road	Lakesland	230.00	Owned	Rural Residential	1727
Lynne Avenue	Lakesland	242.00	Owned	Rural Residential	887.2
Lyons Road	Lakesland	243.00	Owned	Rural Residential	1386
Mossvale Avenue	Lakesland	917.00	Owned	Rural Residential	1205
Mowbray Park Road	Lakesland	104.00	Owned	Major Collector	2648
Nepean Road	Lakesland	288.00	Owned	Rural Residential	1219.8
Rockbarton Road	Lakesland	344.00	Owned	Rural Residential	2235
Ruddocks Road	Lakesland	347.00	Owned	Major Collector	2158.687
Scroggles Road	Lakesland	353.00	Owned	Rural Residential	3276
Silvermine Road	Lakesland	359.00	Owned	Rural Residential	334.6
Skarrats Lane	Lakesland	361.00	Owned	Rural Residential	971
Tredlea Grove	Lakesland	926.00	Owned	Rural Residential	470
Wombat Road	Lakesland	834.00	Owned	Rural Residential	506
Maldon Bridge Road	Maldon	646.00	Owned	Minor Collector	507
Maldon Bridge Road	Maldon	646.00	Owned	Rural Residential	548
Burrells Road	Menangle	1,006.00	Owned	Rural Residential	741
Burrells Road	Menangle	1,006.00	Owned	Urban Residential	188
Carrolls Road	Menangle	78.00	Owned	Minor Collector	3030
Cummins Road	Menangle	110.00	Owned	Rural Residential	1938
Dawsons Road	Menangle	586.00	Owned	Rural Residential	1103
Finns Road	Menangle	164.00	Owned	Major Collector	3655
Haines Place	Menangle	712.00	Owned	Urban Residential	281
Hawkey Road	Menangle	445.00	Owned	Rural Residential	707
Quirkies Lane	Menangle	329.00	Owned	Rural Residential	1615
Riversford Close	Menangle	821.00	Owned	Urban Residential	235
St James Avenue	Menangle	711.00	Owned	Urban Residential	230
Station Street	Menangle	370.00	Owned	Urban Residential	505
Stevens Road	Menangle	838.00	Owned	Urban Residential	201
Sulman Place	Menangle	713.00	Owned	Rural Residential	62
Woodbridge Road	Menangle	264.00	Owned	Major Collector	3126
Calif Farm Road	Mount Hunter	64.00	Owned	Rural Residential	5157
Clyde Place	Mount Hunter	92.00	Owned	Rural Residential	270
Dawson Road	Mount Hunter	116.00	Owned	Urban Residential	112
Fosters Lane	Mount Hunter	167.00	Owned	Rural Residential	1251
Monks Lane	Mount Hunter	274.00	Owned	Rural Residential	2352
Peppercom Avenue	Mount Hunter	315.00	Owned	Urban Residential	456
Proud Place	Mount Hunter	327.00	Owned	Rural Residential	259
Silverwood Road	Mount Hunter	471.00	Owned	Rural Residential	750
Spring Creek Road	Mount Hunter	366.00	Owned	Minor Collector	7467
Spring Creek Road	Mount Hunter	366.00	Owned	Rural Residential	1002
Williamswood Road	Mount Hunter	1,250.00	Owned	Rural Residential	1986
Rays Lane	Mowbray Park	872.00	Owned	Rural Residential	103
The Briars Unknown	Nangarin	873.00	Owned	Urban Residential	267
The Grange Unknown	Nangarin	874.00	Owned	Urban Residential	1601
The Ironbarks Unknown	Nangarin	875.00	Owned	Urban Residential	779
The Vines Unknown	Nangarin	876.00	Owned	Urban Residential	169
The Vintage Unknown	Nangarin	877.00	Owned	Urban Residential	1724
Acacia Avenue	Oakdale	2.00	Owned	Urban Residential	240
Ammon Place	Oakdale	520.00	Owned	Rural Residential	326
Banksia Place	Oakdale	17.00	Owned	Urban Residential	239
Blattman Avenue	Oakdale	40.00	Owned	Urban Residential	372.811
Blue Wren Place	Oakdale	878.00	Owned	Urban Residential	132
Brendon Place	Oakdale	15.00	Owned	Rural Residential	155
Bridle Avenue	Oakdale	49.00	Owned	Urban Residential	161
Burraborang Rd	Oakdale	1,064.00	Owned	Rural Residential	75

Road Name	Suburb	Road Number	Ownership	Road Class	Segment Length
Burraborang Rd Service Road	Oakdale	1,063.00	Owned	Rural Residential	227
Burraborang Road	Oakdale	259.00	Owned	Major Collector	13323
Cooper Drive	Oakdale	1,448.00	Owned	Urban Residential	344
Coyle Circuit	Oakdale	1,449.00	Owned	Urban Residential	74
Craigend Road	Oakdale	107.00	Owned	Rural Residential	1139
Dean Close	Oakdale	588.00	Owned	Urban Residential	91
Dietz Lane	Oakdale	119.00	Owned	Rural Residential	1011
Ditton Street	Oakdale	1,452.00	Owned	Urban Residential	241.922
Egans Road	Oakdale	141.00	Owned	Rural Residential	2062.5
Galidan Avenue	Oakdale	1,757.00	Owned	Urban Residential	255
Garbutt Place	Oakdale	684.00	Owned	Urban Residential	132
Halliday Road	Oakdale	187.00	Owned	Rural Residential	1241
Harrison Lane	Oakdale	510.00	Owned	Rural Residential	113
Hutchinson Road	Oakdale	204.00	Owned	Rural Residential	910
Janette Place	Oakdale	642.00	Owned	Urban Residential	270
Kerry Place	Oakdale	451.00	Owned	Urban Residential	205
Kingsell Road	Oakdale	485.00	Owned	Rural Residential	615
Longfield Lane	Oakdale	749.00	Owned	Rural Residential	921
Macbeth Close	Oakdale	1,451.00	Owned	Urban Residential	181
Maria Place	Oakdale	452.00	Owned	Urban Residential	107
Mill Road	Oakdale	788.00	Owned	Rural Residential	591.2
Moore Road	Oakdale	275.00	Owned	Urban Residential	440
New Jerusalem Road	Oakdale	212.00	Owned	Rural Residential	6160
Nolan Road	Oakdale	479.00	Owned	Rural Residential	650
Old Jerusalem Road	Oakdale	490.00	Owned	Rural Residential	2771.3
Perkins Street	Oakdale	1,450.00	Owned	Urban Residential	204
Ridge Road	Oakdale	619.00	Owned	Minor Collector	4303.191
Ridge Road	Oakdale	619.00	Private	No Road Status	2245.225
Ridge Road	Oakdale	619.00	Crown	Rural Residential	1641
Shayne Court	Oakdale	382.00	Owned	Urban Residential	56
Sheehys Creek Road	Oakdale	576.00	Owned	Rural Residential	479
Sheehys Creek Road	Oakdale	576.00	Owned	Closed Road	411.3
Stevens Forest Road	Oakdale	375.00	Owned	Minor Collector	5256.8
Tamara Close	Oakdale	547.00	Owned	Urban Residential	111
Wild Oaks Road	Oakdale	422.00	Owned	Rural Residential	937
Willis Street	Oakdale	426.00	Owned	Urban Residential	365
Wineshop Road	Oakdale	430.00	Owned	Rural Residential	770
Ambervale Drive	Orangeville	8.00	Owned	Urban Residential	1062
Bobs Range Road	Orangeville	41.00	Owned	Major Collector	5831
Brownlow Hill Road	Orangeville	1,211.00	Not Owned By WSC	Undefined/Private	683
Eastview Drive	Orangeville	138.00	Owned	Rural Residential	1869
Garlicks Range Road	Orangeville	172.00	Owned	Rural Residential	3041
John McDonald Way	Orangeville	784.00	Owned	Rural Residential	475
Lincoln Drive	Orangeville	237.00	Owned	Rural Residential	1250
McLeay Road	Orangeville	262.00	Owned	Rural Residential	517
Moulders Road	Orangeville	280.00	Owned	Rural Residential	1268
Vicary Lane	Orangeville	1,715.00	Owned	Rural Residential	375
Werriberr Road	Orangeville	489.00	Owned	Minor Collector	1519
Charles Road	Pheasants Nest	87.00	Owned	Rural Residential	2264
David Place	Pheasants Nest	115.00	Owned	Rural Residential	402
Dwyers Road	Pheasants Nest	131.00	Owned	Rural Residential	1714
Esen Way	Pheasants Nest	829.00	Owned	Rural Residential	534
Knox Road	Pheasants Nest	515.00	Owned	Rural Residential	511
Lawson Road	Pheasants Nest	233.00	Owned	Rural Residential	1223
Lyrebird Road	Pheasants Nest	808.00	Owned	Rural Residential	1836
Mockingbird Road	Pheasants Nest	273.00	Owned	Rural Residential	2271
Nightingale Road	Pheasants Nest	291.00	Owned	Minor Collector	2561
Nightingale Road	Pheasants Nest	291.00	Owned	Rural Residential	309.2
Pheasants Nest Road	Pheasants Nest	317.00	Owned	Minor Collector	6828
Sugarloaf Creek Road	Pheasants Nest	383.00	Owned	Rural Residential	460
Whipbird Road	Pheasants Nest	1,240.00	Owned	Rural Residential	1739
Abbotsford Road	Picton	1.00	Owned	Minor Collector	2481
Angus Lane	Picton	1,205.00	Owned	Urban Residential	215
Antill	Picton	10.00	Owned	Urban Residential	395
Attunga Close	Picton	776.00	Owned	Urban Residential	148
Ayshire Garden	Picton	890.00	Owned	Urban Residential	233
Barkers Lodge Road	Picton	468.00	Owned	Regional (Class)	7314
Baxters Lane	Picton	493.00	Owned	Urban Residential	168
Bolland Place	Picton	42.00	Owned	Urban Residential	105
Booyong Close	Picton	777.00	Owned	Urban Residential	93
Bottlebrush Close	Picton	816.00	Owned	Urban Residential	74
Brially Place	Picton	695.00	Owned	Urban Residential	79
Bridge Street	Picton	50.00	Owned	Major Collector	3460
Camellia Court	Picton	1,025.00	Owned	Urban Residential	62.5

Road Name	Suburb	Road Number	Ownership	Road Class	Segment Length
Campbell	Picton	72.00	Owned	Minor Collector	442
Carramar Close	Picton	775.00	Owned	Urban Residential	191
Clear View Lane	Picton	833.00	Owned	Urban Residential	80
Cliffe Street	Picton	472.00	Owned	Urban Residential	107
Coachwood Crescent	Picton	93.00	Owned	Urban Residential	641
Colden Street	Picton	97.00	Owned	Urban Residential	257
Coldenham Drive	Picton	531.00	Owned	Urban Residential	936
Connellan Crescent	Picton	100.00	Owned	Urban Residential	294
Connellan Crescent	Picton	100.00	Owned	Rural Residential	202.7
Coull Street	Picton	101.00	Owned	Urban Residential	475
Cowper Street	Picton	105.00	Owned	Minor Collector	239
Crakanthorp Lane	Picton	106.00	Owned	Urban Residential	165
Davies Place	Picton	825.00	Owned	Rural Residential	342
Downing Street	Picton	123.00	Owned	Urban Residential	137
Dunlop Place	Picton	128.00	Owned	Urban Residential	378
Eliza Place	Picton	1,024.00	Owned	Urban Residential	508.8
Elizabeth Street	Picton	147.00	Owned	Urban Residential	141
Emmett Close	Picton	883.00	Owned	Urban Residential	202
Equestrian Drive	Picton	824.00	Owned	Rural Residential	572
Fairleys Road	Picton	158.00	Owned	Rural Residential	1187
Fairleys Road	Picton	158.00	Owned	Minor Collector	889
Friesian Road	Picton	920.00	Owned	Urban Residential	285
Glenrock Close	Picton	1,026.00	Owned	Urban Residential	142
Haddon Place	Picton	186.00	Owned	Urban Residential	145
Heathcote Street	Picton	193.00	Owned	Urban Residential	353
Henry Street	Picton	194.00	Owned	Rural Residential	602.7
Hereford Way	Picton	759.00	Owned	Urban Residential	595
Hill	Picton	196.00	Owned	Urban Residential	713.4
Holler Road	Picton	199.00	Owned	Urban Residential	263
Jacinta Place	Picton	650.00	Owned	Urban Residential	113
Jan Street	Picton	710.00	Owned	Urban Residential	292
Jarvisfield Road	Picton	450.00	Owned	Urban Residential	822
Jersey Lane	Picton	1,022.00	Owned	Urban Residential	62
Keable Close	Picton	1,023.00	Owned	Urban Residential	118
Kent Road	Picton	220.00	Owned	Urban Residential	1061
Koorana Road	Picton	227.00	Owned	Rural Residential	995.6
Kyeema Street	Picton	696.00	Owned	Urban Residential	616
Love Place	Picton	240.00	Owned	Urban Residential	56
Lumsdaine Street	Picton	241.00	Owned	Urban Residential	728
Magnolia Drive	Picton	815.00	Owned	Urban Residential	268
Maldstone Street	Picton	246.00	Owned	Urban Residential	219
Mallam Road	Picton	543.00	Owned	Urban Residential	362
Manolis Lane	Picton	795.00	Owned	Urban Residential	125
Margaret Street	Picton	248.00	Owned	Urban Residential	500
Mary McKillop	Picton	3.00	Owned	Urban Residential	103
Matthews Lane	Picton	258.00	Owned	Urban Residential	137
Menangle	Picton	263.00	Owned	Urban Residential	214
Menangle Street	Picton	473.00	Not Owned By WSC	State	2012
Middleton Place	Picton	268.00	Owned	Urban Residential	256
Monds Lane	Picton	591.00	Owned	Urban Residential	347
Natasha Place	Picton	544.00	Owned	Urban Residential	247
Observatory Street	Picton	799.00	Owned	Urban Residential	90
Old Racecourse Close	Picton	837.00	Owned	Urban Residential	164
Picton Avenue	Picton	318.00	Owned	Minor Collector	707
Picton Road	Picton	612.00	Not Owned By WSC	State	15730
Poplar Place	Picton	814.00	Owned	Urban Residential	89
Prince Street	Picton	324.00	Owned	Urban Residential	515
Ramsay Street	Picton	334.00	Owned	Urban Residential	92
Redbank Place	Picton	693.00	Owned	Urban Residential	152
Regreme Road	Picton	336.00	Owned	Urban Residential	619
Ribbon Gum Place	Picton	813.00	Owned	Urban Residential	87
Rumker Street	Picton	348.00	Owned	Urban Residential	438
Sonja Place	Picton	651.00	Owned	Urban Residential	118
Star Street	Picton	1,016.00	Owned	Rural Residential	333.3
Stargard Crescent	Picton	798.00	Owned	Urban Residential	718
Stilton Lane	Picton	376.00	Owned	Rural Residential	1851.9
Stonequarry Creek Road	Picton	774.00	Owned	Minor Collector	1027
Stonequarry Place	Picton	377.00	Owned	Urban Residential	110
Tarrant Close	Picton	599.00	Owned	Urban Residential	143
Thirlmere Way	Picton	7,638.00	Owned	Regional Underserved	4663
Tyrone Place	Picton	601.00	Owned	Rural Residential	316
Victoria Street	Picton	80.00	Owned	Urban Residential	35
View Street	Picton	406.00	Owned	Urban Residential	172

Road Name	Suburb	Road Number	Ownership	Road Class	Segment Length
Walton Lane	Picton	839.00	Owned	Urban Residential	216
Walton Lane	Picton	1,040.00	Owned	Minor Collector	63
Webster Street	Picton	411.00	Owned	Urban Residential	157
Weeta Street	Picton	722.00	Owned	Urban Residential	228
Wherritt Close	Picton	420.00	Owned	Urban Residential	193
Whitfield Place	Picton	723.00	Owned	Rural Residential	58
Wild Street	Picton	423.00	Owned	Urban Residential	793
Wonga Street	Picton	434.00	Owned	Urban Residential	359
Wood Street	Picton	437.00	Owned	Urban Residential	214
Yallambi Street	Picton	697.00	Owned	Urban Residential	954.7
Clintara Crescent	Razorback	841.00	Owned	Rural Residential	914
Crawford Creek Place	Razorback	858.00	Owned	Rural Residential	568
Donalds Range Road	Razorback	120.00	Owned	Minor Collector	3691.9
Eagles Road	Razorback	134.00	Owned	Rural Residential	1167
Fairies Road	Razorback	157.00	Owned	Rural Residential	444
Gibraltar Drive	Razorback	842.00	Owned	Rural Residential	287
Inverary Close	Razorback	622.00	Owned	Rural Residential	252
Mount Hercules Road	Razorback	281.00	Owned	Major Collector	8881
Mount View Close	Razorback	283.00	Owned	Rural Residential	1140
Old Razorback Road	Razorback	584.00	Owned	Minor Collector	6154.1
Plateau Drive	Razorback	323.00	Owned	Rural Residential	347
Robert Place	Razorback	764.00	Owned	Rural Residential	247
Rotherwood Road	Razorback	346.00	Owned	Rural Residential	1617
Sawadee Drive	Razorback	924.00	Owned	Rural Residential	315
Stockade Road	Razorback	884.00	Owned	Rural Residential	855
Stonebrook Meadows Road	Razorback	618.00	Owned	Rural Residential	1283
Thomas Place	Razorback	843.00	Owned	Rural Residential	150
Thurns Road	Razorback	394.00	Owned	Rural Residential	454
Toby Place	Razorback	844.00	Owned	Rural Residential	302
Top Ridge Road	Razorback	845.00	Owned	Rural Residential	754
Westminster Place	Razorback	1,044.00	Owned	Rural Residential	541
Aaron Place	Silverdale	523.00	Owned	Rural Residential	43
Adelaide Place	Silverdale	1,718.00	Owned	Urban Residential	173
Baldi Drive	Silverdale	1,716.00	Owned	Urban Residential	565
Barrington Road	Silverdale	627.00	Owned	Urban Residential	485
Barrow Place	Silverdale	62.00	Owned	Urban Residential	75
Billett Street	Silverdale	690.00	Owned	Urban Residential	352
Bullen Drive	Silverdale	1,465.00	Owned	Urban Residential	151.109
Candido Place	Silverdale	1,717.00	Owned	Urban Residential	188
Coveny Street	Silverdale	103.00	Owned	Urban Residential	109
Cristina Place	Silverdale	1,719.00	Owned	Urban Residential	193
Dales Road	Silverdale	639.00	Owned	Urban Residential	748
Delaney Avenue	Silverdale	456.00	Owned	Urban Residential	201
Donohoe Way	Silverdale	911.00	Owned	Urban Residential	71
Dunbar Street	Silverdale	453.00	Owned	Urban Residential	178
Econo Place	Silverdale	579.00	Owned	Urban Residential	573
Eldred Street	Silverdale	143.00	Owned	Urban Residential	340
Eltons Road	Silverdale	149.00	Owned	Rural Residential	2353
Foxwood Close	Silverdale	846.00	Owned	Urban Residential	340
Gibson Street	Silverdale	176.00	Owned	Urban Residential	718
Golden Way	Silverdale	827.00	Owned	Urban Residential	106
Government	Silverdale	685.00	Owned	Rural Residential	276
Graham Close	Silverdale	632.00	Owned	Urban Residential	53
Green Hills Drive	Silverdale	847.00	Owned	Urban Residential	1320
Greenhaven Place	Silverdale	655.00	Owned	Urban Residential	339
Gumara Street	Silverdale	1,310.00	Owned	Urban Residential	290.6
Kalangara Road	Silverdale	1,306.00	Owned	Urban Residential	513.8
Karen Place	Silverdale	637.00	Owned	Urban Residential	127
Lachlan Place	Silverdale	638.00	Owned	Urban Residential	347
Lake Victoria Way	Silverdale	1,466.00	Owned	Urban Residential	167.454
Langmead Road	Silverdale	654.00	Owned	Rural Residential	371
Leopard Street	Silverdale	1,444.00	Owned	Urban Residential	138
Manna Way	Silverdale	729.00	Owned	Urban Residential	681
Margaret Terrace	Silverdale	848.00	Owned	Urban Residential	122
Marsh Road	Silverdale	253.00	Owned	Major Collector	958.024
McAuliffe Place	Silverdale	691.00	Owned	Urban Residential	301
McKay Drive	Silverdale	460.00	Owned	Urban Residential	631
Moorehead Avenue	Silverdale	454.00	Owned	Urban Residential	175
Narelle Place	Silverdale	636.00	Owned	Urban Residential	185
Pineridge Crescent	Silverdale	321.00	Owned	Rural Residential	1055
Pipers Lane	Silverdale	849.00	Owned	Urban Residential	99
Ridgehaven Road	Silverdale	339.00	Owned	Urban Residential	2282
Ritchie Road	Silverdale	705.00	Owned	Urban Residential	294
Safari Drive	Silverdale	1,443.00	Owned	Urban Residential	377
Sales Avenue	Silverdale	457.00	Owned	Urban Residential	165

Road Name	Suburb	Road Number	Ownership	Road Class	Segment Length
Scotchneys Place	Silverdale	794.00	Owned	Urban Residential	123
Silven Park Way	Silverdale	669.00	Owned	Rural Residential	244
Silverdale Rd Service Road	Silverdale	7,644.00	Owned	Rural Residential	652
Silverdale Road	Silverdale	7,640.00	Owned	Regional Unclassed	27739.6
Spicer Road	Silverdale	653.00	Owned	Urban Residential	188
St Heliers Road	Silverdale	772.00	Owned	Urban Residential	711
Stafford Street	Silverdale	1,467.00	Owned	Urban Residential	218
Taylor Road	Silverdale	387.00	Owned	Minor Collector	3391
Tiger Street	Silverdale	1,445.00	Owned	Urban Residential	462
Torumba Circuit	Silverdale	1,308.00	Owned	Urban Residential	602.3
Turunen Road	Silverdale	600.00	Owned	Urban Residential	223
Walker Close	Silverdale	505.00	Owned	Urban Residential	54
Walmsley Crescent	Silverdale	1,309.00	Owned	Urban Residential	725.5
Warradale Road	Silverdale	484.00	Owned	Major Collector	1346
Warren Place	Silverdale	540.00	Owned	Urban Residential	105
Waterhouse Drive	Silverdale	635.00	Owned	Rural Residential	1530
Webber Place	Silverdale	1,307.00	Owned	Urban Residential	94.3
Abella Street	Tahmoor	63.00	Owned	Urban Residential	504
Ambleside Place	Tahmoor	465.00	Owned	Urban Residential	158
Bargo River Road	Tahmoor	22.00	Owned	Major Collector	3390
Barrallier Avenue	Tahmoor	1,750.00	Owned	Urban Residential	185.5
Belford Circuit	Tahmoor	1,749.00	Owned	Urban Residential	273
Blue Gum Place	Tahmoor	1,384.00	Owned	Urban Residential	177
Bradbury Street	Tahmoor	46.00	Owned	Urban Residential	205
Breellen Close	Tahmoor	681.00	Owned	Urban Residential	63
Bronzewing	Tahmoor	51.00	Owned	Minor Collector	1812
Bronzewing	Tahmoor	52.00	Owned	Rural Residential	553.9
Byron Road	Tahmoor	61.00	Owned	Rural Residential	922.174
Castlereagh Street	Tahmoor	79.00	Owned	Minor Collector	1379
Chapman Street	Tahmoor	88.00	Owned	Urban Residential	480
Chivers Place	Tahmoor	469.00	Owned	Urban Residential	106
Connor Place	Tahmoor	99.00	Owned	Urban Residential	105
Courtland Avenue	Tahmoor	102.00	Owned	Urban Residential	336
Crawford Lane	Tahmoor	533.00	Owned	Urban Residential	62
Cross Street	Tahmoor	109.00	Owned	Rural Residential	213
Dietrich Road	Tahmoor	509.00	Owned	Rural Residential	195.9
Dillies Lane	Tahmoor	1,438.00	Owned	Urban Residential	166.483
Dudley Place	Tahmoor	133.00	Owned	Urban Residential	80
Edinburgh Street	Tahmoor	139.00	Owned	Rural Residential	343
Elphin Street	Tahmoor	148.00	Owned	Urban Residential	274
Emmett Street	Tahmoor	151.00	Owned	Urban Residential	234
Frankum Drive	Tahmoor	170.00	Owned	Rural Residential	962
Fraser Street	Tahmoor	171.00	Owned	Urban Residential	977
Glenanne Place	Tahmoor	850.00	Owned	Urban Residential	321
Greenacre Drive	Tahmoor	464.00	Owned	Rural Residential	692
Grey Gum Place	Tahmoor	1,755.00	Owned	Rural Residential	303
Gumtree Terrace	Tahmoor	1,758.00	Owned	Urban Residential	410.4
Harper Close	Tahmoor	190.00	Owned	Urban Residential	164
Hawkins Road	Tahmoor	239.00	Owned	Rural Residential	420
Hilton Park Road	Tahmoor	197.00	Owned	Urban Residential	866.2
Hodgson Grove	Tahmoor	851.00	Owned	Rural Residential	306
Huen Place	Tahmoor	511.00	Owned	Urban Residential	136
Hunter Street	Tahmoor	203.00	Owned	Urban Residential	251
Ibbotson Street	Tahmoor	205.00	Owned	Urban Residential	212
Janice Drive	Tahmoor	694.00	Owned	Urban Residential	93
Kammer Place	Tahmoor	660.00	Owned	Rural Residential	288
Kangaroo Road	Tahmoor	216.00	Owned	Rural Residential	943
Kasch Close	Tahmoor	217.00	Owned	Rural Residential	85
Krista Place	Tahmoor	541.00	Owned	Urban Residential	196
Kurrajong Crescent	Tahmoor	1,595.00	Owned	Urban Residential	387.7
Larkin Street	Tahmoor	232.00	Owned	Urban Residential	237
Leina Place	Tahmoor	474.00	Owned	Urban Residential	93
Lewis Lane	Tahmoor	555.00	Owned	Urban Residential	189
Lindell Place	Tahmoor	459.00	Owned	Urban Residential	152
Lintina Avenue	Tahmoor	238.00	Owned	Urban Residential	277
Macquarie Place	Tahmoor	245.00	Owned	Rural Residential	369.9
Mahonga Street	Tahmoor	727.00	Owned	Urban Residential	269
Major Roberts Avenue	Tahmoor	1,748.00	Owned	Urban Residential	490.342
Manorina Place	Tahmoor	1,743.00	Owned	Urban Residential	329
Miller Place	Tahmoor	269.00	Owned	Urban Residential	50
Millie Street	Tahmoor	279.00	Owned	Urban Residential	1004
Mitchell Close	Tahmoor	514.00	Owned	Urban Residential	118
Monica Place	Tahmoor	467.00	Owned	Urban Residential	76
Moorland Road	Tahmoor	276.00	Owned	Urban Residential	834
Myrtle Creek Avenue	Tahmoor	286.00	Owned	Minor Collector	1175

Road Name	Suburb	Road Number	Ownership	Road Class	Segment Length
Nattal Street	Tahmoor	287.00	Owned	Minor Collector	2036
Olive Grove	Tahmoor	852.00	Owned	Rural Residential	288
Oxley Grove	Tahmoor	709.00	Owned	Urban Residential	126
Pandora Place	Tahmoor	306.00	Owned	Urban Residential	133
Park Avenue	Tahmoor	308.00	Owned	Urban Residential	521
Park Street	Tahmoor	310.00	Owned	Urban Residential	638
Patterson Street	Tahmoor	312.00	Owned	Urban Residential	371
Pimelia Street	Tahmoor	656.00	Owned	Urban Residential	107
Pitt Street	Tahmoor	322.00	Owned	Urban Residential	639
Progress Street	Tahmoor	326.00	Owned	Urban Residential	837
Ralfe Street	Tahmoor	333.00	Owned	Minor Collector	311
River Road	Tahmoor	341.00	Owned	Minor Collector	1681.385
Robyn Place	Tahmoor	343.00	Owned	Urban Residential	70
Rockford Road	Tahmoor	345.00	Owned	Major Collector	3327
Saddlers Close	Tahmoor	1,597.00	Owned	Urban Residential	254.8
Short Street	Tahmoor	357.00	Owned	Urban Residential	149
Stokes Road	Tahmoor	598.00	Owned	Rural Residential	748
Stratford Road	Tahmoor	378.00	Owned	Rural Residential	1338
Struan Street	Tahmoor	380.00	Owned	Urban Residential	610
Stuart Place	Tahmoor	381.00	Owned	Urban Residential	245
Suffolk Place	Tahmoor	463.00	Owned	Urban Residential	138
Summer House Rise	Tahmoor	1,439.00	Owned	Urban Residential	119
Tahmoor House Court	Tahmoor	885.00	Owned	Urban Residential	142
Tahmoor Road	Tahmoor	385.00	Owned	Rural Residential	1060.9
Tanya Place	Tahmoor	386.00	Owned	Urban Residential	110
The Acres Way	Tahmoor	1,596.00	Owned	Urban Residential	1867.1
Thirlmere Way	Tahmoor	5,011.00	Owned	Major Collector	3564.72
Thirlmere Wy Service Road	Tahmoor	7,645.00	Owned	Rural Residential	75
Thompson Place	Tahmoor	830.00	Owned	Urban Residential	67
Valerie Street	Tahmoor	914.00	Owned	Urban Residential	125
Watergum Place	Tahmoor	1,756.00	Owned	Urban Residential	154
Winpara Close	Tahmoor	657.00	Owned	Urban Residential	154
York Street	Tahmoor	441.00	Owned	Urban Residential	1602
Badgally Road	The Oaks	16.00	Owned	Urban Residential	251
Benton Lane	The Oaks	1,261.00	Owned	Urban Residential	214
Big Hill Road	The Oaks	36.00	Owned	Rural Residential	1983
Birtle Street	The Oaks	1,710.00	Owned	Urban Residential	243
Blackbutt Place	The Oaks	39.00	Owned	Urban Residential	67
Browns Road	The Oaks	810.00	Owned	Urban Residential	377
Burraborang Road	The Oaks	259.00	Owned	Regional (Class)	9412
Burraborang Street	The Oaks	59.00	Owned	Urban Residential	560
Caley Street	The Oaks	1,711.00	Owned	Urban Residential	225
Casuarina Place	The Oaks	665.00	Owned	Urban Residential	224
Cedar Place	The Oaks	83.00	Owned	Urban Residential	157
Chaseling Place	The Oaks	521.00	Owned	Urban Residential	125
Comber Ridge Road	The Oaks	532.00	Owned	Rural Residential	417
Dairy Road	The Oaks	111.00	Owned	Rural Residential	3117
Danella Street	The Oaks	112.00	Owned	Urban Residential	100
Devitt Crescent	The Oaks	537.00	Owned	Urban Residential	626
Edward Street	The Oaks	140.00	Owned	Urban Residential	496
Emmaline Avenue	The Oaks	1,706.00	Owned	Rural Residential	80
Emmaline Avenue	The Oaks	1,706.00	Owned	Urban Residential	173
Evelyns Range Road	The Oaks	1,213.00	Owned	Rural Residential	1570.9
Frank Street	The Oaks	1,709.00	Owned	Urban Residential	204
Gaudry Street	The Oaks	1,713.00	Owned	Urban Residential	208
Glenbrook Place	The Oaks	178.00	Owned	Urban Residential	128
Glendiver Road	The Oaks	918.00	Owned	Rural Residential	1760
Hardwicke Street	The Oaks	518.00	Owned	Urban Residential	803
Hermitage Road	The Oaks	478.00	Owned	Rural Residential	1039
John Street	The Oaks	213.00	Owned	Regional Unclassed	965
Jooriland Road	The Oaks	516.00	Owned	Rural Residential	473
Lugarno Place	The Oaks	522.00	Owned	Rural Residential	213
Maple Avenue	The Oaks	256.00	Owned	Urban Residential	84
Marsh Place	The Oaks	641.00	Owned	Urban Residential	97
Mary Street	The Oaks	254.00	Owned	Major Collector	306
McBrien Place	The Oaks	796.00	Owned	Urban Residential	70
McIntosh Street	The Oaks	663.00	Owned	Urban Residential	482
Merlin Street	The Oaks	265.00	Owned	Minor Collector	1089
Merlin Street	The Oaks	265.00	Owned	Urban Residential	155
Montpellier Drive	The Oaks	7,641.00	Owned	Regional Unclassed	8704.5
Old Oaks Road	The Oaks	301.00	Owned	Rural Residential	1295
Quarry Road	The Oaks	328.00	Owned	Rural Residential	1763
Rideout Lane	The Oaks	614.00	Owned	Urban Residential	86
Russell Street	The Oaks	350.00	Owned	Urban Residential	514
Strathmore Road	The Oaks	379.00	Owned	Rural Residential	416

Road Name	Suburb	Road Number	Ownership	Road Class	Segment Length
Sunnyside Road	The Oaks	811.00	Owned	Rural Residential	2560.9
Timothy Lacey Lane	The Oaks	395.00	Owned	Urban Residential	356
Torulosa Road	The Oaks	1,712.00	Owned	Urban Residential	228.8
Tyrrell Place	The Oaks	1,707.00	Owned	Urban Residential	133
Vanderville	The Oaks	402.00	Owned	Urban Residential	519
Victoria Park Road	The Oaks	404.00	Owned	Rural Residential	1453
Waterfall Creek Road	The Oaks	409.00	Owned	Rural Residential	2124
Wedgewood Road	The Oaks	412.00	Owned	Rural Residential	467
Wintle Road	The Oaks	1,708.00	Owned	Urban Residential	265.7
Belle Angela Drive	Theresa Park	26.00	Owned	Rural Residential	420
Glenworth Place	Theresa Park	707.00	Owned	Rural Residential	148
Greenfields Place	Theresa Park	539.00	Owned	Rural Residential	519
McKee Road	Theresa Park	261.00	Owned	Rural Residential	4414
Mt Bethel Circuit	Theresa Park	836.00	Owned	Rural Residential	624
Nectarbrook Drive	Theresa Park	835.00	Owned	Rural Residential	2885
Rapleys Loop Road	Theresa Park	335.00	Owned	Rural Residential	4209
Stanhope Road	Theresa Park	922.00	Owned	Rural Residential	1366
Taylor Place	Theresa Park	503.00	Owned	Rural Residential	341
Terry Road	Theresa Park	487.00	Owned	Rural Residential	1842
Theresa View Road	Theresa Park	389.00	Owned	Rural Residential	1935
Wattle Creek Road	Theresa Park	488.00	Owned	Rural Residential	875
Addison Street	Thirimere	475.00	Owned	Rural Residential	571
Agnes Place	Thirimere	1,425.00	Owned	Urban Residential	50.5
Albert Avenue	Thirimere	4.00	Owned	Urban Residential	470
Alfred Place	Thirimere	1,435.00	Owned	Urban Residential	158
Alma Place	Thirimere	6.00	Owned	Urban Residential	130
Antill Street	Thirimere	530.00	Owned	Urban Residential	403.2
Audrey Street	Thirimere	14.00	Owned	Urban Residential	117
Austins Lane	Thirimere	748.00	Owned	Rural Residential	703.3
Barbour Road	Thirimere	7,636.00	Owned	Regional Unclassed	696
Baroo Street	Thirimere	23.00	Owned	Urban Residential	136
Bell Street	Thirimere	27.00	Owned	Minor Collector	872
Betty Place	Thirimere	31.00	Owned	Urban Residential	102
Bonds Road	Thirimere	43.00	Owned	Rural Residential	3235
Boundary Road	Thirimere	45.00	Owned	Rural Residential	1177
Brundah Road	Thirimere	57.00	Owned	Rural Residential	1762.271
Burns Road	Thirimere	476.00	Owned	Rural Residential	1478
Campbell Street	Thirimere	70.00	Owned	Urban Residential	389
Carlton Road	Thirimere	76.00	Owned	Urban Residential	730
Cash Street	Thirimere	69.00	Owned	Urban Residential	103
Cecilia Place	Thirimere	1,426.00	Owned	Urban Residential	137.9
Cedar Creek Road	Thirimere	82.00	Owned	Minor Collector	2341
Chalker Street	Thirimere	1,427.00	Owned	Urban Residential	570.643
Chanter Road	Thirimere	85.00	Owned	Rural Residential	277
Church Square	Thirimere	828.00	Owned	Urban Residential	92
Close Street	Thirimere	91.00	Owned	Urban Residential	503
Constance Street	Thirimere	1,428.00	Owned	Urban Residential	214.4
Cumbria Street	Thirimere	1,429.00	Owned	Urban Residential	331
Cuneo Place	Thirimere	1,433.00	Owned	Urban Residential	98.1
Darley Street	Thirimere	114.00	Owned	Urban Residential	783
Davis Place	Thirimere	470.00	Owned	Urban Residential	102
Denmead Street	Thirimere	117.00	Owned	Rural Residential	1088
Dennis Street	Thirimere	118.00	Owned	Rural Residential	459
Dry Lakes Road	Thirimere	126.00	Owned	Closed Road	1693.3
Estonian Road	Thirimere	153.00	Owned	Rural Residential	1466
Evans Street	Thirimere	1,434.00	Owned	Urban Residential	172.2
George Ping Drive	Thirimere	500.00	Owned	Urban Residential	339
Goodlet Street	Thirimere	181.00	Owned	Urban Residential	199
Gordon Street	Thirimere	182.00	Owned	Urban Residential	161
Harmony Place	Thirimere	1,424.00	Owned	Rural Residential	144
Highland Crescent	Thirimere	1,430.00	Owned	Urban Residential	521.9
Innes Street	Thirimere	208.00	Owned	Rural Residential	796
Jarvis Street	Thirimere	270.00	Crown	Urban Residential	764.4
Kathleen Place	Thirimere	466.00	Owned	Urban Residential	60
Kendall Street	Thirimere	477.00	Owned	Rural Residential	1199
Kevin Place	Thirimere	222.00	Owned	Urban Residential	58
Kim Close	Thirimere	482.00	Owned	Urban Residential	101
Lakes Street	Thirimere	231.00	Owned	Rural Residential	2006
Leonard Street	Thirimere	234.00	Owned	Rural Residential	553
Leonard Street	Thirimere	234.00	Owned	Urban Residential	545
Madigan Grove	Thirimere	854.00	Owned	Urban Residential	141
Marion Street	Thirimere	249.00	Owned	Urban Residential	535.2
Marion Street	Thirimere	249.00	Owned	Rural Residential	324.4
Mason Street	Thirimere	255.00	Owned	Urban Residential	621
Mitchell Road	Thirimere	267.00	Owned	Rural Residential	1866

Road Name	Suburb	Road Number	Ownership	Road Class	Segment Length
Milton Street	Thirimere	683.00	Owned	Urban Residential	163
Molls Lane	Thirimere	446.00	Owned	Rural Residential	393.9
Mulhollands Road	Thirimere	284.00	Owned	Rural Residential	4486
Nixon Road	Thirimere	294.00	Owned	Rural Residential	884
North Street	Thirimere	298.00	Owned	Urban Residential	432
Oaks Rd Service Road	Thirimere	7,642.00	Owned	Rural Residential	180
Oaks Road	Thirimere	391.00	Owned	Major Collector	3941
Oaks Street	Thirimere	299.00	Owned	Regional Unclassed	78
Oaks Street	Thirimere	299.00	Owned	Major Collector	726
Owen Street	Thirimere	305.00	Owned	Rural Residential	83
Penny Lane	Thirimere	855.00	Owned	Urban Residential	44
Pickard Street	Thirimere	1,436.00	Owned	Urban Residential	209.3
Richardson Road	Thirimere	338.00	Owned	Major Collector	397
Richardson Road	Thirimere	338.00	Owned	Rural Residential	223
Rita Street	Thirimere	340.00	Owned	Urban Residential	1322.4
Roy Crescent	Thirimere	1,431.00	Owned	Urban Residential	474.3
Ryan Street	Thirimere	527.00	Owned	Rural Residential	598.8
Sandy Lane	Thirimere	526.00	Owned	Rural Residential	521
Shelleys Lane	Thirimere	356.00	Owned	Rural Residential	1511
Slades Road	Thirimere	362.00	Owned	Rural Residential	906.5
South Street	Thirimere	364.00	Owned	Urban Residential	132
Stanton Street	Thirimere	1,437.00	Owned	Urban Residential	133.8
Station Master Avenue	Thirimere	1,432.00	Owned	Urban Residential	368.5
Sunrise Place	Thirimere	1,744.00	Owned	Rural Residential	102
Tickle Drive	Thirimere	548.00	Owned	Urban Residential	658
Turner Street	Thirimere	398.00	Owned	Urban Residential	831
Victa Place	Thirimere	403.00	Owned	Urban Residential	51
Victoria Road	Thirimere	405.00	Owned	Urban Residential	365
W.E. Middleton Memorial Drive	Thirimere	724.00	Owned	Rural Residential	4958
Westbourne Avenue	Thirimere	416.00	Owned	Major Collector	1185
Wilson Grove	Thirimere	856.00	Owned	Urban Residential	69
Windeyer Street	Thirimere	429.00	Owned	Urban Residential	219
Wren Place	Thirimere	458.00	Owned	Urban Residential	161
Bents Basin Road	Wallacia	28.00	Owned	Rural Residential	7218
Nortons Basin Road	Wallacia	496.00	Owned	Rural Residential	1134
Civic Centre Circle	Warragamba	90.00	Owned	Urban Residential	75
Core Park Road	Warragamba	1,015.00	Owned	Rural Residential	40
Eighteenth Street	Warragamba	142.00	Owned	Urban Residential	697
Eleventh Street	Warragamba	144.00	Owned	Urban Residential	163
Farnsworth Avenue	Warragamba	160.00	Owned	Major Collector	2782.467
Fifteenth Street	Warragamba	163.00	Owned	Urban Residential	67
Fifth Street	Warragamba	162.00	Owned	Urban Residential	174
First Street	Warragamba	165.00	Owned	Urban Residential	382
Fourteenth Street	Warragamba	169.00	Owned	Urban Residential	449
Fourth Street	Warragamba	168.00	Owned	Urban Residential	184
Mauder Place	Warragamba	916.00	Owned	Urban Residential	65
Nineteenth Street	Warragamba	293.00	Owned	Urban Residential	843
Ninth Street	Warragamba	292.00	Owned	Urban Residential	416
Production Avenue	Warragamba	325.00	Owned	Major Collector	1637
Second Street	Warragamba	354.00	Owned	Urban Residential	962
Seventh Street	Warragamba	355.00	Owned	Urban Residential	120
Sixth Street	Warragamba	360.00	Owned	Urban Residential	179
Tenth Street	Warragamba	388.00	Owned	Urban Residential	92
Third Street	Warragamba	390.00	Owned	Urban Residential	964
Thirteenth Street	Warragamba	393.00	Owned	Urban Residential	720
Twelfth Street	Warragamba	399.00	Owned	Urban Residential	564
Twentieth Street	Warragamba	400.00	Owned	Urban Residential	66
Twenty First Lane	Warragamba	613.00	Owned	Urban Residential	335
Twenty Third Street	Warragamba	915.00	Owned	Urban Residential	47
Weir Road	Warragamba	413.00	Owned	Urban Residential	1542
Bamburgh Road	Werombi	763.00	Owned	Rural Residential	791
Braddocks Road	Werombi	47.00	Owned	Rural Residential	2272
Caroles Road	Werombi	77.00	Owned	Rural Residential	239
Eagle Creek Road	Werombi	135.00	Owned	Rural Residential	1701
Fallons Road	Werombi	159.00	Owned	Rural Residential	1647
Hayters Road	Werombi	501.00	Owned	Rural Residential	445
Martin Grove	Werombi	762.00	Owned	Rural Residential	391
Murdoch Road	Werombi	285.00	Owned	Rural Residential	368
News Road	Werombi	290.00	Owned	Rural Residential	2216
Popes Lane	Werombi	649.00	Owned	Rural Residential	273
Roberts Road	Werombi	486.00	Owned	Rural Residential	868
Sylvan Road	Werombi	512.00	Owned	Rural Residential	571
Albatross Bend	Wilton	1,136.00	Owned	Urban Residential	340
Alkoornie Place	Wilton	5.00	Owned	Rural Residential	269
Almond Street	Wilton	7.00	Owned	Urban Residential	1190

Road Name	Suburb	Road Number	Ownership	Road Class	Segment Length
Ambrose Drive	Wilton	1,140.00	Owned	Urban Residential	245.2
Argyle Street	Wilton	581.00	Owned	Minor Collector	441
Argyle Street	Wilton	581.00	Owned	Major Collector	452
Ashwood Road	Wilton	13.00	Owned	Rural Residential	1637
Balmoral Rise	Wilton	1,680.00	Owned	Urban Residential	628
Beatty Street	Wilton	913.00	Owned	Urban Residential	293
Beatty Street	Wilton	913.00	Owned	Minor Collector	356
Berrima Road	Wilton	1,677.00	Owned	Urban Residential	167
Berwick Park Road	Wilton	499.00	Owned	Rural Residential	317
Bowral Street	Wilton	1,672.00	Owned	Urban Residential	198
Broughton Street	Wilton	55.00	Owned	Urban Residential	614
Bundanoon Road	Wilton	1,679.00	Owned	Urban Residential	319
Burgess Street	Wilton	1,461.00	Owned	Urban Residential	28
Camden Street	Wilton	67.00	Owned	Minor Collector	810
Campsie Street	Wilton	73.00	Owned	Urban Residential	683
Canopy Crescent	Wilton	1,683.00	Owned	Urban Residential	257
Charlton Street	Wilton	1,102.00	Owned	Urban Residential	455
Charolais Way	Wilton	1,010.00	Owned	Urban Residential	381
Chiselm Street	Wilton	895.00	Owned	Minor Collector	516
Clubhouse Road	Wilton	1,080.00	Owned	Urban Residential	454
Condell Park Road	Wilton	462.00	Owned	Rural Residential	1685
Cooper Street	Wilton	912.00	Owned	Urban Residential	214
Cracknell Street	Wilton	1,460.00	Owned	Urban Residential	178
Doneley Street	Wilton	898.00	Owned	Urban Residential	220
Eather Street	Wilton	1,454.00	Owned	Urban Residential	258
Elmwood Way	Wilton	1,686.00	Owned	Urban Residential	114
Emma Lane	Wilton	677.00	Owned	Rural Residential	334
Fairway Drive	Wilton	891.00	Owned	Urban Residential	801
Fairway Drive	Wilton	891.00	Owned	Minor Collector	412
Fitzroy Street	Wilton	166.00	Owned	Urban Residential	446
Goodwin Street	Wilton	1,095.00	Owned	Urban Residential	236
Green Court	Wilton	1,149.00	Owned	Urban Residential	139
Greenbridge Drive	Wilton	1,111.00	Owned	Urban Residential	356
Greenbridge Drive	Wilton	1,111.00	Owned	Minor Collector	298
Hackney Street	Wilton	1,455.00	Owned	Urban Residential	382
Hordern Street	Wilton	897.00	Owned	Urban Residential	241
Hornby	Wilton	901.00	Owned	Minor Collector	357
Hornby Street	Wilton	201.00	Owned	Minor Collector	995
Hornby Street	Wilton	201.00	Owned	Urban Residential	97
Ingleton Circuit	Wilton	1,456.00	Owned	Urban Residential	530
Jackson Lane	Wilton	1,101.00	Owned	Urban Residential	89
Jakes Way	Wilton	209.00	Owned	Rural Residential	547
Janderra Lane	Wilton	498.00	Owned	Rural Residential	521
Jeffrey Street	Wilton	896.00	Owned	Minor Collector	283
Kangaroo Close	Wilton	1,678.00	Owned	Urban Residential	99
Kelso Street	Wilton	1,459.00	Owned	Urban Residential	259.721
Kenniff Street	Wilton	1,098.00	Owned	Urban Residential	123
Kirkwood Chase	Wilton	899.00	Owned	Urban Residential	477
Lisa Road	Wilton	491.00	Owned	Rural Residential	1321
Macarthur Drive	Wilton	611.00	Owned	Regional (Class)	3723
Maloney Chase	Wilton	1,104.00	Owned	Urban Residential	510
Marcus Street	Wilton	247.00	Owned	Rural Residential	865
McGregor Street	Wilton	1,457.00	Owned	Urban Residential	140
Miriam Street	Wilton	497.00	Owned	Urban Residential	198
Myers Way	Wilton	1,099.00	Owned	Urban Residential	194
Oxenbridge Avenue	Wilton	893.00	Owned	Minor Collector	463
Peel Street	Wilton	314.00	Owned	Urban Residential	591
Pembroke Parade	Wilton	892.00	Owned	Minor Collector	784
Penrose Street	Wilton	1,684.00	Owned	Urban Residential	245
Roundhill Road	Wilton	832.00	Owned	Rural Residential	867
Sarazen Crescent	Wilton	900.00	Owned	Urban Residential	387
Shell Road	Wilton	831.00	Owned	Rural Residential	1083
Spearing Street	Wilton	1,089.00	Owned	Urban Residential	112
Stirling Drive	Wilton	1,676.00	Owned	Urban Residential	397
Stringybark Drive	Wilton	1,453.00	Owned	Urban Residential	807.237
Sutton Crescent	Wilton	1,674.00	Owned	Urban Residential	481
Swaine Drive	Wilton	384.00	Owned	Urban Residential	218
Taylor Street	Wilton	1,458.00	Owned	Urban Residential	83
The Irons Drive	Wilton	1,685.00	Owned	Urban Residential	710
Tyson Road	Wilton	717.00	Owned	Urban Residential	353
White Street	Wilton	894.00	Owned	Urban Residential	219
Whitticase Lane	Wilton	421.00	Owned	Rural Residential	385
Wilton Lane	Wilton	719.00	Owned	Rural Residential	252
Wilton Park Road	Wilton	427.00	Owned	Minor Collector	5193
Wilton Rd Service Road	Wilton	7,646.00	Owned	Rural Residential	167

Road Name	Suburb	Road Number	Ownership	Road Class	Segment Length
Wilton Road	Wilton	5,062.00	Owned	Major Collector	2023
Wilton Street	Wilton	919.00	Owned	Urban Residential	372
Worsen Avenue	Wilton	436.00	Owned	Urban Residential	491
Woodward Road	Wilton	1,100.00	Owned	Urban Residential	187
Berkeley Street	Yanderra	29.00	Owned	Urban Residential	229
Carlisle Street	Yanderra	75.00	Owned	Rural Residential	973
Chandos Road	Yanderra	84.00	Owned	Rural Residential	1341
Cobham Street	Yanderra	95.00	Owned	Urban Residential	691
Harley Street	Yanderra	189.00	Owned	Urban Residential	688
Lupton Road	Yanderra	442.00	Owned	Rural Residential	937
Mortimer Street	Yanderra	277.00	Owned	Rural Residential	423
Old Hume Highway	Yanderra	686.00	Owned	Minor Collector	394
Old Southern Road	Yanderra	595.00	Owned	Rural Residential	434
Remembrance	Yanderra	1,053.00	Owned	Major Collector	3014
Remembrance Dr Service Road	Yanderra	889.00	Owned	Urban Residential	217
Yanderra Road	Yanderra	439.00	Owned	Rural Residential	1530
Colong Stock Route/Yerranderie Road	Yerranderie	606.00	Owned	Rural Residential	35029
Kerry Street	Yerranderie	604.00	Owned	Rural Residential	180
Nugent Street	Yerranderie	605.00	Owned	Rural Residential	126

Source: GIS Layer Wollondilly Shire Council extracted 5th November 2020.

TRAINS

NSW Trains can be contacted by telephone on (02) 8202 2200 being the general enquiries number or directly by the station below:

Campbelltown	(02) 4629 0721 Open 24 hours Hurley Street, Campbelltown NSW 2560
Picton	(02) 4677 1402 Station Master for Wollondilly Area Station Street, Picton NSW 2571
Bargo	(02) 4684 1320 Open 5.45am to 9.45am Monday to Friday Hume Highway, Bargo NSW 2574
Tahmoor	(02) 4681 8218 Open 5.45am to 1.45pm Monday to Friday George Street, Tahmoor NSW 2573
Douglas Park	(02) 4677 1402 Camden Road, Douglas Park NSW 2569
Thirlmere	1300 115 599 10 Barbour Rd, Thirlmere NSW 2572 NSW Rail Museum. Steam train service
Menangle	(02) 4677 1402 Stevens Road, Menangle NSW 2568
Menangle Park	(02) 4677 1402 Racecourse Drive, Menangle Park NSW 2563

BUS SERVICES

Bus services are available from Warragamba and Wallacia (Busways); and Picton and southern areas (Picton Buslines and Busabout).

Information about timetables can be sought via the following methods:

Busways	131 500 47-53 Mullins Rd, Penrith NSW 2750 Website
Picton Buslines	(02) 4677 1564 18 Wonga Road, Picton NSW 2571 Website
Busabout	(02) 4631 4200 44A Bluett Drive, Smeaton Grange NSW 2567 Website

Taxi services provided to the southern region of the Wollondilly Shire are undertaken by Premier Cabs and they can be contacted by phone on 13 10 17. A wheelchair accessible taxi is available via this service. The Uber service is also available in Wollondilly.

Economy and Industry

The largest employer by industry within Wollondilly is construction with 2,475 jobs (17.6%), followed by mining with 2,117 jobs (15.1%), education and training jobs (8.4%) and manufacturing (8.0%). Mining and construction combined make up about 32.7% of the total workforce.

The Wollondilly Shire's mining is almost entirely comprised of coal mining, while construction is dominated by construction services and building construction. The main employers within the mining industry are at Appin/Douglas Park being South32 (previously Illawarra Coal/BHP Billiton) and at Tahmoor being SIMEC Mining (previously Glencore).

The construction industry is made up of all the varied trades across this sector with many individual companies contributing to the construction industry.

Council's economic development team has a significant database covering a portion of businesses throughout the shire.

In cases of emergency relevant to local business and industry, the database can be utilised to send emails to the business community.

The Australian Business Register (ABR) data set for the NSW Bushfires is now available to download. This data set represents the most heavily affected areas. Additional data sets will be created as more information is known.

To access this information: go to <https://datatransfer.ato.gov.au>; log in using your current Bulk Data Exchange user name and password; click on 'Download' beside 131 023 Disaster - NSW Bushfires; wait for the Save dialog box to display; select 'Save'; choose a location to store the file; select 'Close' after the file transfer is complete; and log out.

If you do not have access to this service or are experiencing difficulties, including password issues, contact 1300 139 025 or email ABRenquiries@abr.gov.au.

It may be of value to directly contact certain businesses by phone due to their size and traffic activity to warn of any requests made by emergency services and Council.

Wollondilly Shire Council is investigating the ability to provide LEMC members with login and availability of list of businesses.

Employment Status

Wollondilly Shire - Persons (Usual residence)		2016	
Employment status	Number	%	Greater Sydney %
Employed	24,061	96.0	94.0
Employed full-time	15,614	62.3	61.2
Employed part-time	7,942	31.7	30.9
Hours worked not stated	505	2.0	1.9
Unemployed (Unemployment rate)	1,003	4.0	6.0
Looking for full-time work	564	2.3	3.2
Looking for part-time work	439	1.8	2.9
Total labour force	25,064	100.0	100.0

Source: Australian Bureau of Statistics, Census of Population and Housing 2011 and 2016. Compiled and presented by .id, the population experts.

Change in Industry Sector of Employment, 2011 to 2016

Wollondilly Shire - Total employed persons

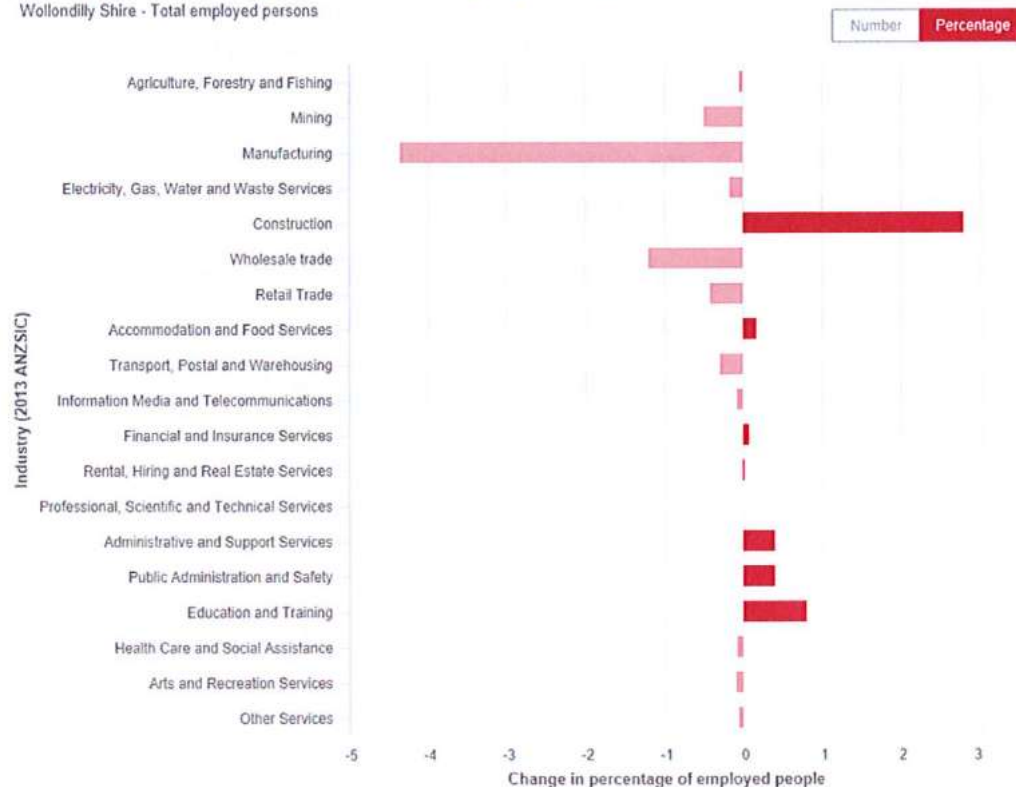

Source: Australian Bureau of Statistics, Census of Population and Housing, 2011 and 2016 (Usual residence data). Compiled and presented in profile.id by .id, the population experts.

Employment (total) by industry

Wollondilly Shire

2018/19

Industry	Number	%	New South Wales
Agriculture, Forestry and Fishing	734	5.2	2.1
Mining	2,117	15.1	0.9
Manufacturing	1,124	8.0	6.8
Electricity, Gas, Water and Waste Services	272	1.9	1.0
Construction	2,475	17.6	9.4
Wholesale Trade	362	2.6	3.6
Retail Trade	927	6.6	10.3
Accommodation and Food Services	847	6.0	7.0
Transport, Postal and Warehousing	624	4.4	5.0
Information Media and Telecommunications	60	0.4	2.3
Financial and Insurance Services	80	0.6	5.1
Rental, Hiring and Real Estate Services	125	0.9	1.6
Professional, Scientific and Technical Services	543	3.9	9.1
Administrative and Support Services	401	2.9	3.3
Public Administration and Safety	459	3.3	6.0
Education and Training	1,179	8.4	8.5
Health Care and Social Assistance	911	6.5	12.4
Arts and Recreation Services	264	1.9	1.6
Other Services	555	3.9	3.9
Total industries	14,057	100.0	100.0

Source: National Institute of Economic and Industry Research (NIEIR) ©2019. Compiled and presented in economy.id by .id the population experts. NIEIR-ID data are adjusted each year, using updated employment estimates. Each release may change previous years' figures.

Annexure B – Hazards and Risks Summary

A local Emergency Risk Management (ERM) Study was undertaken by the Wollondilly Local Emergency Management Committee identifying the following hazards as having risk of causing loss of life, property, utilities, services and/or the community's ability to function within its normal capacity. These hazards have been identified as having the potential to create an emergency. The Wollondilly Local Emergency Management Committee reviews the **Study** as a result of emergency events and CMG reviews. A full list of CMGs and their current status is uploaded to EMOS on a quarterly basis.

August 2020

Hazard	Risk Description	Likelihood Rating	Consequence Rating	Risk Priority	Combat / Responsible Agency
Agricultural Disease (Animal/Plant)	An agriculture/horticulture incident that results, or has potential to result, in the spread of a communicable disease or infestation.	Likely	Major	High	Department of Primary Industries
Bridge Collapse	Failure of a major bridge structure with or without warning owing to structural failure or as a result of external/ internal events or other hazards/ incidents.	Rare	Insignificant	Low	LEOCON
Building Collapse	Collapse of building owing to structural failure or impact from external/internal event of other hazards /incidents.	Rare	Insignificant	Low	FRNSW (USAR) LEOCON

Hazard	Risk Description	Likelihood Rating	Consequence Rating	Risk Priority	Combat / Responsible Agency
Communicable Disease (Human/Animal)	Pandemic illness that affects, or has potential to affect, large portions of the human or animal population.	Possible	Moderate	High	Department of Health
Dam Failure	A dam is compromised that results in localised or widespread flooding.	Rare	Major	Medium	Dam Owners NSW SES
Earthquake	Earthquake of significant strength that results in localised or widespread damage.	Likely	Insignificant	Medium	LEOCON
Fire (Bush or Grass)	Major fires in areas of bush or grasslands.	Almost Certain	Major	Extreme	NSW RFS FRNSW
Fire (Industrial)	Serious industrial fire in office complexes and/or warehouses within industrial estates.	Rare	Major	Medium	FRNSW NSW RFS
Fire (Commercial)	Serious commercial fires in shopping centres, aged persons units, nursing homes and hospitals.	Rare	Major	Medium	FRNSW NSW RFS
Fire (Residential)	Serious residential fire in medium/high rise apartments.	Likely	Insignificant	Medium	FRNSW NSW RFS

Hazard	Risk Description	Likelihood Rating	Consequence Rating	Risk Priority	Combat / Responsible Agency
Flood (Flash)	Heavy rainfall causes excessive localised flooding with minimal warning time.	Likely	Minor	High	NSW SES
Flood (Riverine)	River flows exceed the capacity of normal river systems resulting in flood waters escaping and inundating river plains.	Likely	Major	High	NSW SES
Hazardous Release	Hazardous material released as a result of an incident or accident.	Almost Certain	Minor	High	FRNSW
Heatwave	A sequence of abnormally hot conditions having the potential to affect a community adversely.	Almost Certain	Moderate	High	SEOCON
Landslip	Landslip/landslide resulting in localised or widespread damage.	Possible	Insignificant	Low	LEOCON
Storm	Severe storm with accompanying lightning, hail, wind, and/or rain that causes severe damage and/or localised flooding.(includes tornado).	Almost Certain	Moderate	High	NSW SES
Transport Emergency (Air)	Aircraft crashes in LGA resulting in large number of fatalities, injuries and/or damage to property.	Rare	Minor	Low	LEOCON

Hazard	Risk Description	Likelihood Rating	Consequence Rating	Risk Priority	Combat / Responsible Agency
Transport Emergency (Road)	A major vehicle accident that disrupts one or more major transport routes that can result in risk to people trapped in traffic jams, restrict supply routes and/or protracted loss of access to or from the area.	Almost Certain	Moderate	High	LEOCON
Transport Emergency (Sea)	A major accident that results in environmental damage and major recovery operation.	Rare	Insignificant	Low	Relevant Port / Maritime
Tsunami	A tsunami wave of magnitude that presents a risk to land and marine elements.	Rare	Insignificant	Low	NSW SES
Utilities Failure	Major failure of essential utility for unreasonable periods of time as a result of a natural or man-made occurrence.	Unlikely	Moderate	Medium	LEOCON

Annexure C – Local Sub Plans, Supporting Plans and Policies

Responsibility for the preparation and maintenance of appropriate sub and supporting plans rest with the relevant Combat Agency Controller or the relevant Functional Area Coordinator.

The sub/supporting plans are developed in consultation with the Wollondilly LEMC and the community.

The plans listed below are supplementary to this EMPLAN. The sub/supporting plans have been endorsed by the LEMC and are determined as compliant and complimentary to the arrangements listed in this EMPLAN.

These plans are retained by the LEMO on behalf of the LEMC and public release versions may be available on the website of the responsible agency or functional area.

Plan/Policy	Purpose	Combat / Responsible Agency
Wollondilly Shire Flood Emergency Sub Plan (TRIM 8430#23)	The plan covers preparedness measures, the conduct of response operations and the coordination of immediate recovery measures from flooding within the Wollondilly Shire Council area. It covers operations for all levels of flooding within the Council area.	State Emergency Operations Controller
Wollondilly/Wingecarribee Bush Fire Risk Management Plan (TRIM 422-1#1356)	Management and combat of bush and grass fires.	NSW Rural Fire Service
Pollution Incident Response Management Plan for Warragamba Chlorination Plant (TRIM 422-1#1369)	Evacuation plan area associated with a chlorine gas leak for a 1km radius from Lot 4 DP 1055236.	Fire & Rescue NSW