

LOCATION PLANS



Issue	Description	Date	Drawn	Issued

General Notes:

- 1) All dimensions and floor areas are to be verified by the Builder prior to the commencement of any building work. Any discrepancies are to be brought to the attention of the designer.
- 2) Levels shown are approximate unless accompanied by reduced levels.
- 3) Figured dimensions must be taken in preference to scaling.
- 4) All boundary clearances must be verified by the surveyor prior to commencement of any building work.
- 5) Where engineering drawings are required such must take preference to this drawing.
- 6) Stormwater to be discharged to Council's requirements and AS 3500.3-1990.
- 7) All services to be located and verified by the Builder with relevant authorities before any building work commences.

COPYRIGHT:
This design and the associated documents is subject to copyright laws and may not be reproduced in any form without written consent from Algorry Zappia & Associates Pty Ltd.

Consultants

PRELIMINARY 02

DATE: 05.10.2017

ALGORRY ZAPPIA & ASSOCIATES PTY. LTD.
Building Designers & Consulting Civil & Structural Engineers

a Suite 4, Level 1, 84 Bathurst Street, Liverpool, NSW 2170
P.O. Box 825, Liverpool Business Centre, NSW 1871
t 9602 3133 / 9602 0303 f 9601 6903
e admin@algorryzappia.com.au
w www.algorryzappia.com.au

ABN 43 064 952 692

Project
PROPOSED PLANNING PROPOSAL
at CNR, REMEMBRANCE DRIVE & THIRLMERE WAY
TAHMOOR

Client
BALDEK PTY. LTD.

Title
LOCATION PLAN

Drawn D.R	Checked CZ	Date OCT. 2015
Activity Type SK	Job # 1623-15	Scale @ A1 AS SHOWN
Project # P1773	Sheet # A01	Issue

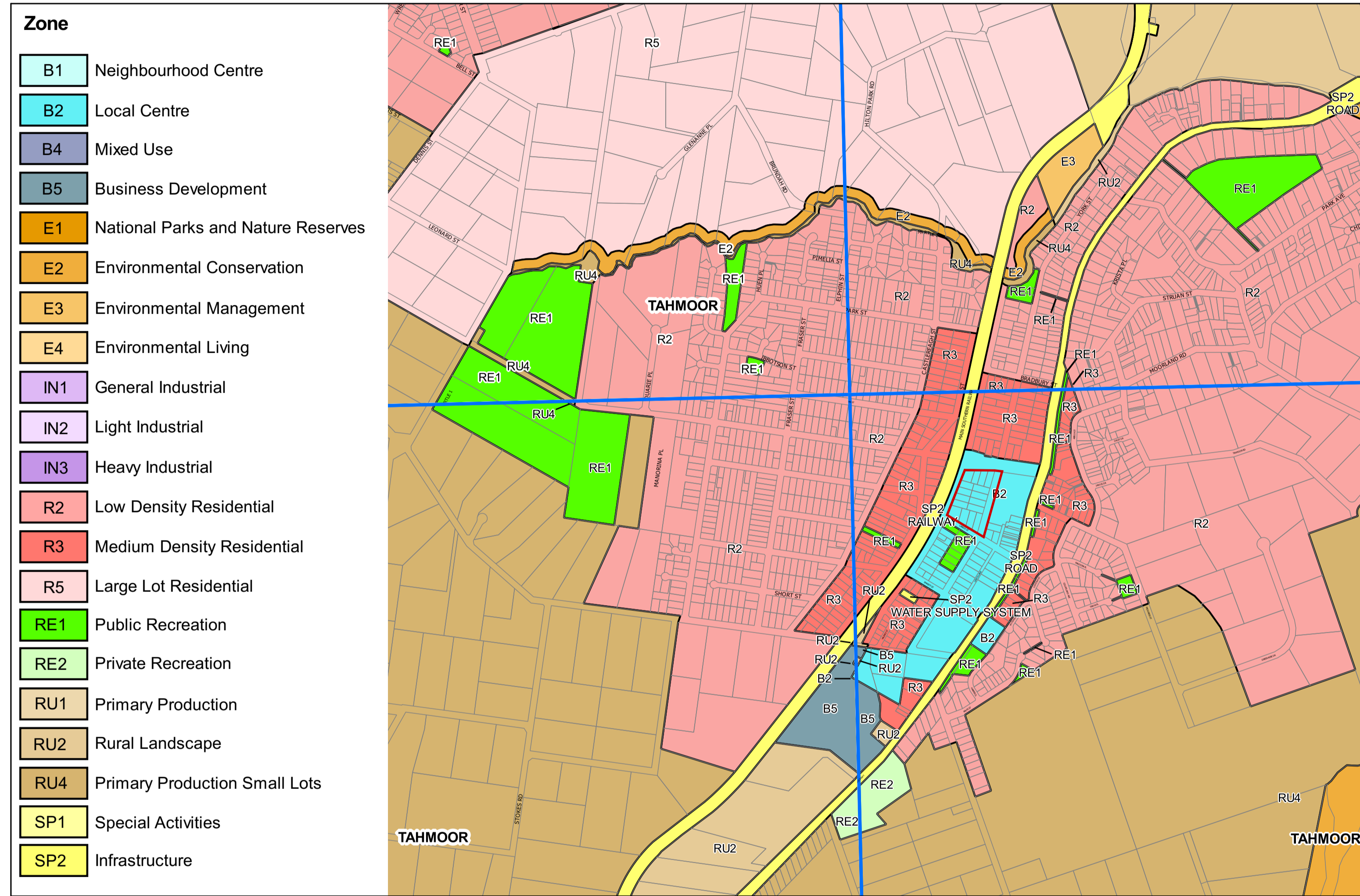

○ **Land Zoning Map**

Issue	Description	Date	Drawn	Issued

General Notes:

- 1) All dimensions and floor areas are to be verified by the Builder prior to the commencement of any building work. Any discrepancies are to be brought to the attention of the designer.
- 2) Levels shown are approximate unless accompanied by reduced levels.
- 3) Figured dimensions must be taken in preference to scaling.
- 4) All boundary clearances must be verified by the surveyor prior to commencement of any building work.
- 5) Where engineering drawings are required such must take preference to this drawing.
- 6) Stormwater to be discharged to Councils' requirements and AS 3500.3-1990.
- 7) All services to be located and verified by the Builder with relevant authorities before any building work commences.

COPYRIGHT:
This design and the associated documents is subject to copyright laws and may not be reproduced in any form without written consent from Algorry Zappia & Associates Pty Ltd.

Consultants

PRELIMINARY 02
DATE: 05.10.2017

ALGORRY ZAPPIA & ASSOCIATES PTY. LTD.
Building Designers & Consulting Civil & Structural Engineers

a Suite 4, Level 1, 84 Bathurst Street, Liverpool, NSW 2170
P.O. Box 825, Liverpool Business Centre, NSW 1871
t 9602 3133 / 9602 0303 f 9601 6903
e admin@algorryzappia.com.au
w www.algorryzappia.com.au

ABN 43 064 952 692

Project
PROPOSED PLANNING PROPOSAL
at CNR, REMEMBRANCE DRIVE & THIRLMERE WAY
TAHMOOR

Client
BALDEK PTY. LTD.

Title
LAND ZONING MAP

Drawn D.R	Checked CZ	Date OCT. 2015
Activity Type SK	Job # 1623-15	Scale @ A1 AS SHOWN
Project # P1773	Sheet # A02	Issue

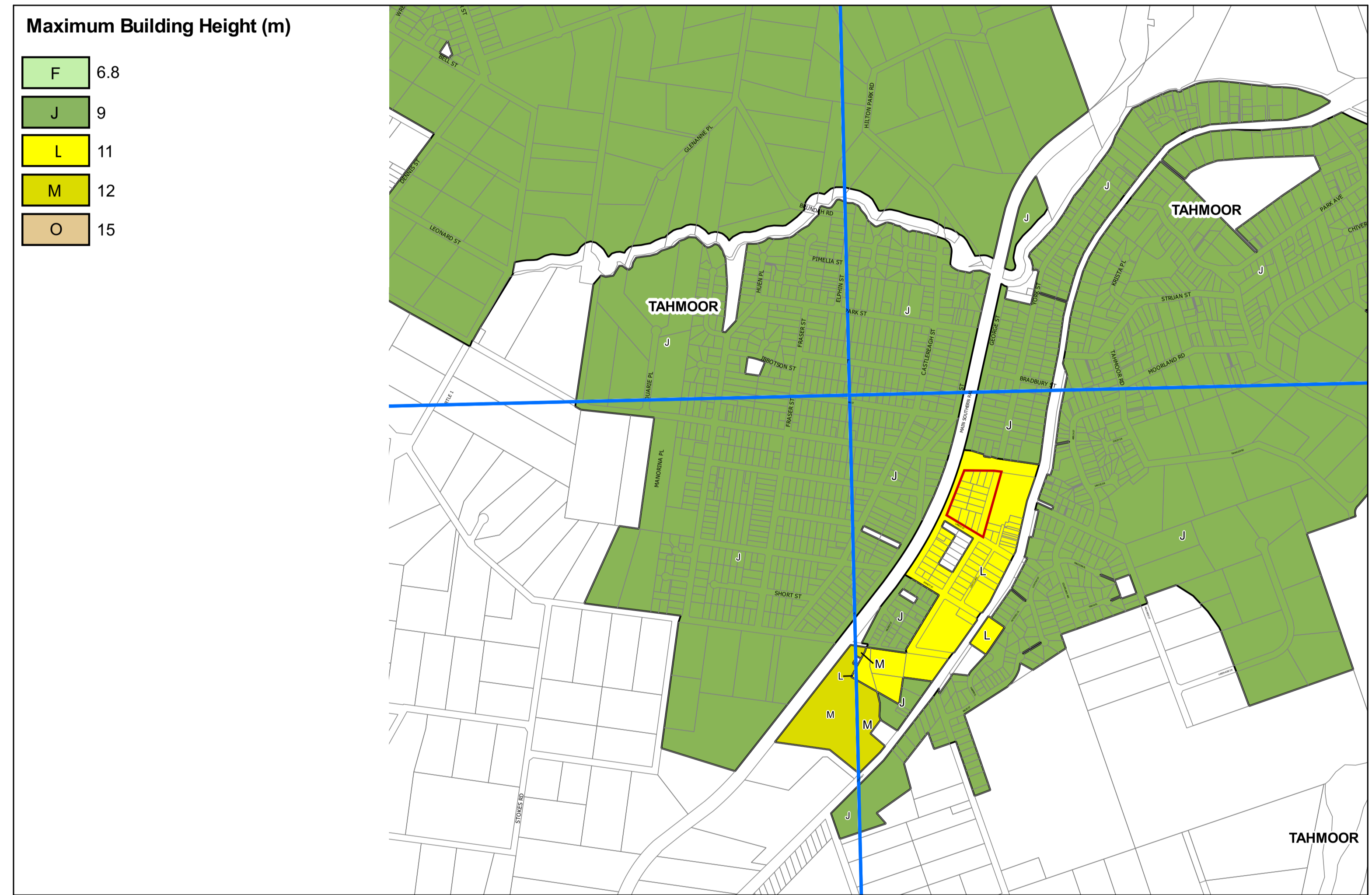

Height of Buildings Map

Issue	Description	Date	Drawn	Issued
-------	-------------	------	-------	--------

General Notes:

- 1) All dimensions and floor areas are to be verified by the Builder prior to the commencement of any building work. Any discrepancies are to be brought to the attention of the designer.
- 2) Levels shown are approximate unless accompanied by reduced levels.
- 3) Figured dimensions must be taken in preference to scaling.
- 4) All boundary clearances must be verified by the surveyor prior to commencement of any building work.
- 5) Where engineering drawings are required such must take preference to this drawing.
- 6) Stormwater to be discharged to Councils' requirements and AS 3500.3-1990.
- 7) All services to be located and verified by the Builder with relevant authorities before any building work commences.

COPYRIGHT:
This design and the associated documents is subject to copyright laws and may not be reproduced in any form without written consent from Algorry Zappia & Associates Pty Ltd.

Consultants

PRELIMINARY 02

DATE: 05.10.2017

ALGORRY ZAPPIA & ASSOCIATES PTY. LTD.
Building Designers & Consulting Civil & Structural Engineers

a Suite 4, Level 1, 84 Bathurst Street, Liverpool, NSW 2170
P.O. Box 825, Liverpool Business Centre, NSW 1871
t 9602 3133 / 9602 0303 f 9601 6903
e admin@algorryzappia.com.au
w www.algorryzappia.com.au

ABN 43 064 952 692

Project
PROPOSED PLANNING PROPOSAL
at CNR, REMEMBRANCE DRIVE & THIRLMERE WAY
TAHMOOR

Client
BALDEK PTY. LTD.

Title
HEIGHT OF BUILDINGS MAP

Drawn D.R	Checked CZ	Date OCT. 2015
Activity Type SK	Job # 1623-15	Scale @ A1 AS SHOWN
Project # P1773	Sheet # A03	Issue



Existing Buildings Heights

- Boundary line
- 1 Storey Buildings
- 2 Storey Buildings



Use of Lands

- Boundary line
- Commercial Buildings
- Community Use Buildings
- Residential Buildings
- Public Open Space



Local Transport

- Boundary line
- Existing Buildings
- Bus Stops
900 - Picton to Capbelltown
911 - Bargo to Picton
912 - Yanderra to Picton
913 - Buxton to Picton
914 - Buxton to Picton
- Train Station
Southern Highland Line

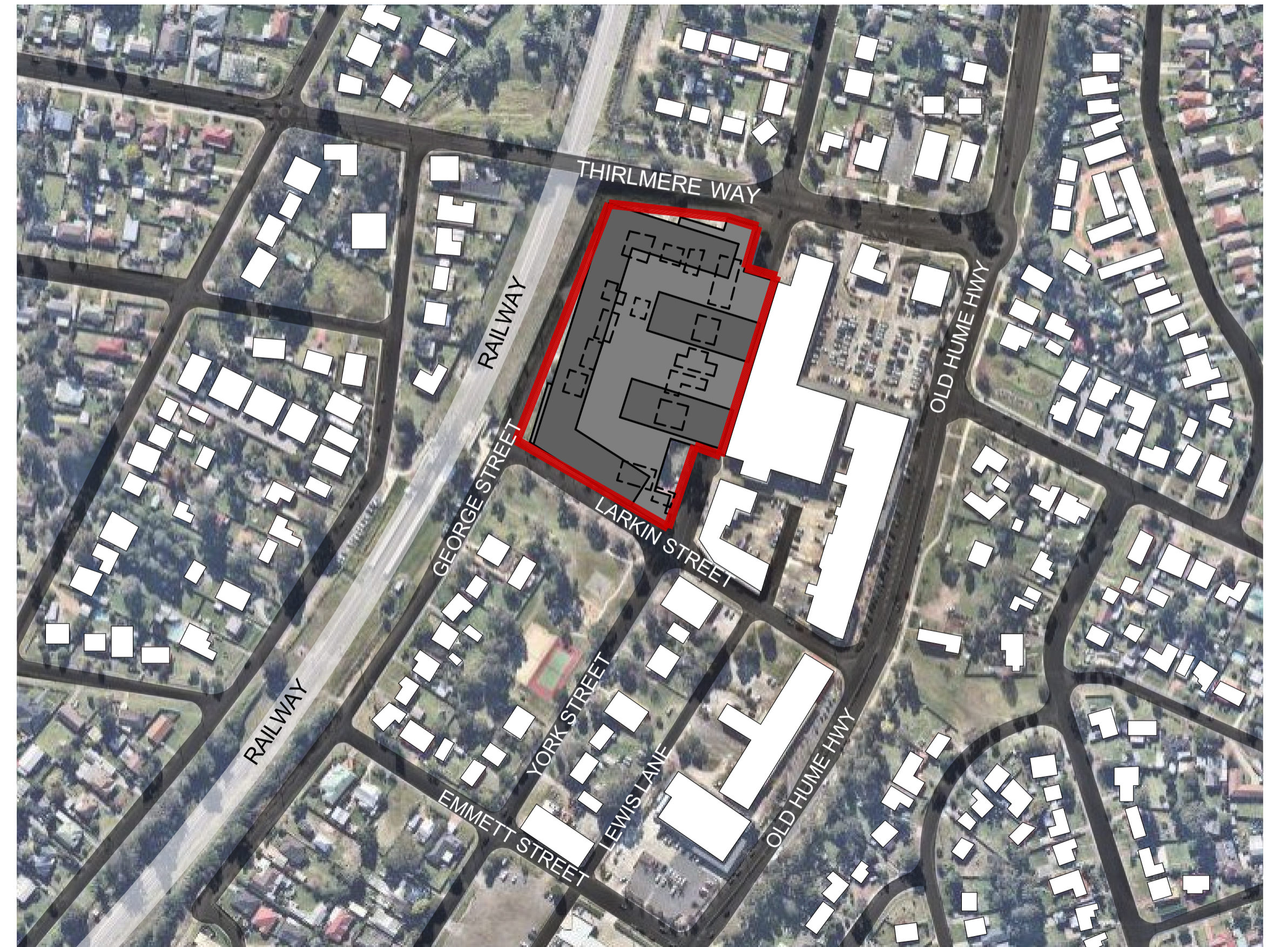

Proposed Development Plan

- Boundary line
- Existing Buildings
- Existing Buildings to be Demolished
- Approved Shopping Centre Expansion
- Proposed 6 Storey Residential Buildings

Issue	Description	Date	Drawn	Issued

General Notes:
 1) All dimensions and floor areas are to be verified by the Builder prior to the commencement of any building work. Any discrepancies are to be brought to the attention of the designer.
 2) Levels shown are approximate unless accompanied by reduced levels.
 3) Figured dimensions must be taken in preference to scaling.
 4) All boundary clearances must be verified by the surveyor prior to commencement of any building work.
 5) Where engineering drawings are required such must take preference to this drawing.
 6) Stormwater to be discharged to Council's requirements and AS 3500.3-1990.
 7) All services to be located and verified by the Builder with relevant authorities before any building work commences.

COPYRIGHT:
 This design and the associated documents is subject to copyright laws and may not be reproduced in any form without written consent from Algorry Zappia & Associates Pty Ltd.

Consultants

PRELIMINARY 02
 DATE: 05.10.2017

ALGORRY ZAPPIA & ASSOCIATES PTY. LTD.
 Building Designers & Consulting Civil & Structural Engineers

a Suite 4, Level 1, 84 Bathurst Street, Liverpool, NSW 2170
 P.O. Box 825, Liverpool Business Centre, NSW 1871
 t 9602 3133 / 9602 0303 f 9601 6903
 e admin@algorryzappia.com.au
 w www.algorryzappia.com.au

ABN 43 064 952 692

Project
PROPOSED PLANNING PROPOSAL
 at CNR, REMEMBRANCE DRIVE & THIRLMERE WAY
 TAHMOOR

Client
BALDEK PTY. LTD.

Title
CONTEXT SITE ANALYSIS

Drawn D.R	Checked CZ	Date OCT. 2015
Activity Type SK	Job # 1623-15	Scale @ A1 AS SHOWN
Project # P1773	Sheet # A04	Issue

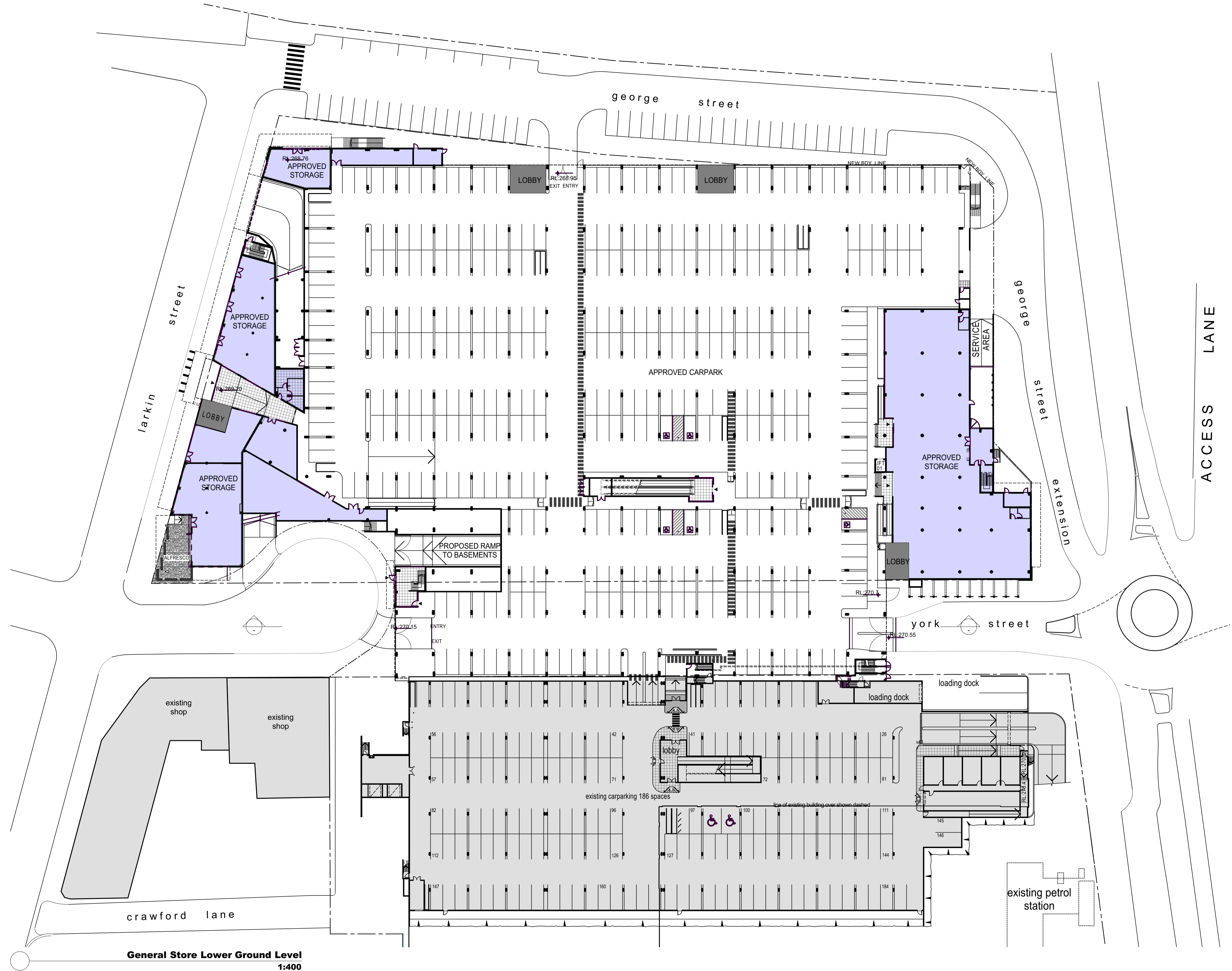

General Store Lower Ground Level
1:400

Issue	Description	Date	Drawn	Issued

General Notes:

- 1) All dimensions and floor areas are to be verified by the Builder prior to the commencement of any building work. Any discrepancies are to be brought to the attention of the designer.
- 2) Levels shown are approximate unless accompanied by reduced levels.
- 3) Figured dimensions must be taken in preference to scaling.
- 4) All boundary clearances must be verified by the surveyor prior to commencement of any building work.
- 5) Where engineering drawings are required such must take preference to this drawing.
- 6) Stormwater to be discharged to Council's requirements and AS 3500.3-1990.
- 7) All services to be located and verified by the Builder with relevant authorities before any building work commences.

COPYRIGHT:
This design and the associated documents is subject to copyright laws and may not be reproduced in any form without written consent from Algorry Zappia & Associates Pty Ltd.

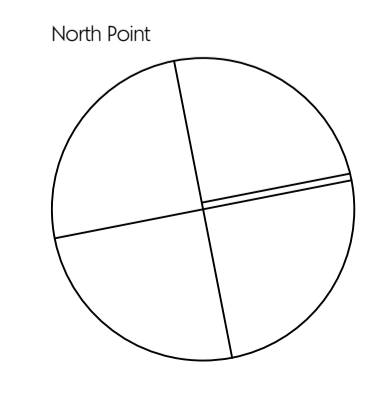

Consultants

PRELIMINARY 02

DATE: 05.10.2017

ALGORRY ZAPPIA & ASSOCIATES PTY. LTD.
Building Designers & Consulting Civil & Structural Engineers

a Suite 4, Level 1, 84 Bathurst Street, Liverpool, NSW 2170
P.O. Box 825, Liverpool Business Centre, NSW 1871
t 9602 3133 / 9602 0303 f 9601 6903
e admin@algorryzappia.com.au
w www.algorryzappia.com.au

ABN 43 064 952 692

Project
PROPOSED PLANNING PROPOSAL
at CNR, REMEMBRANCE DRIVE & THIRLMERE WAY
TAHMOOR

Client
BALDEK PTY. LTD.

Title
CONCEPT PLAN

Drawn D.R.	Checked CZ	Date OCT. 2015
Activity Type SK	Job # 1623-15	Scale @ A1 AS SHOWN
Project # P1773	Sheet # A05	Issue

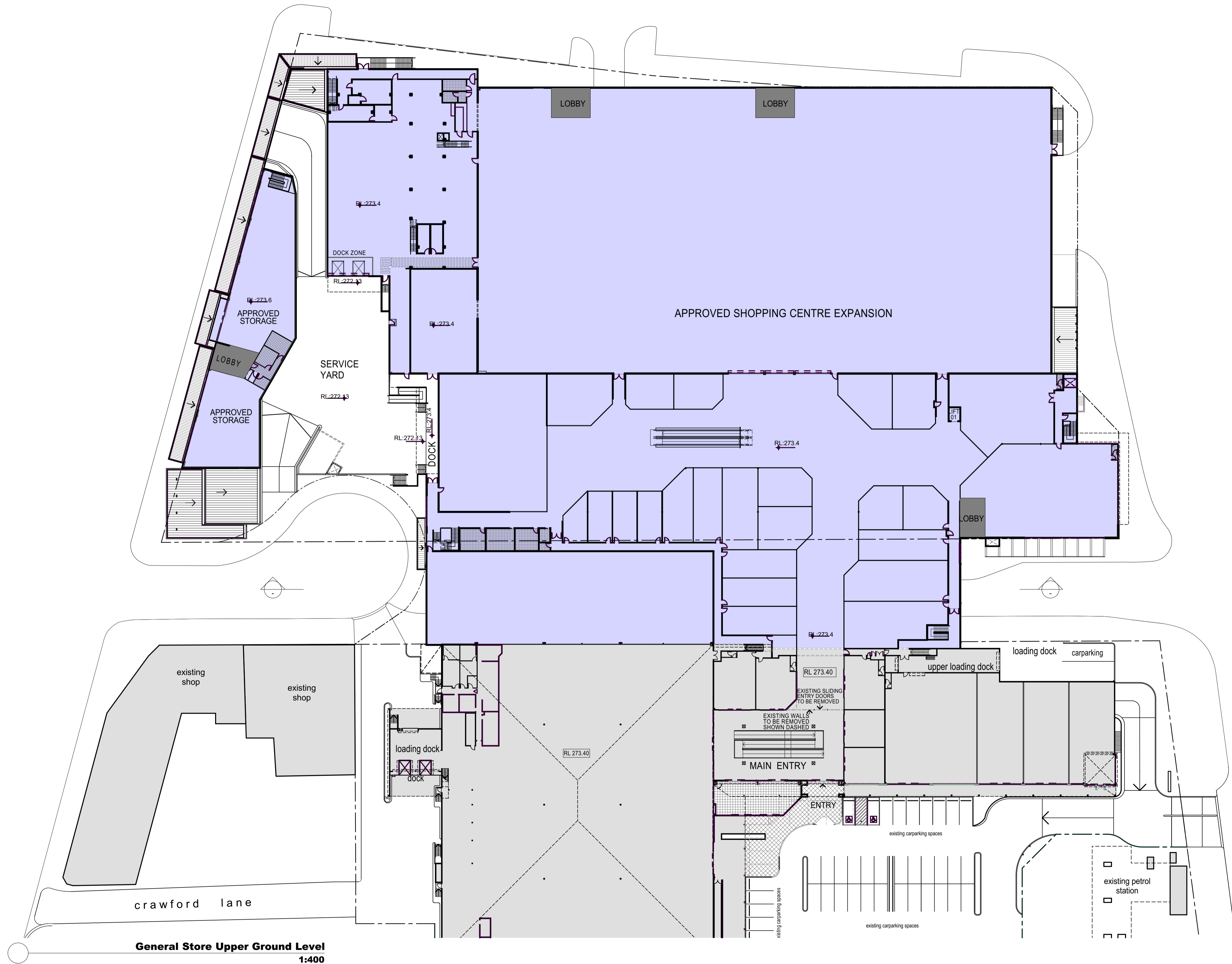

General Store Upper Ground Level
1:400

Issue	Description	Date	Drawn	Issued

General Notes:
 1) All dimensions and floor areas are to be verified by the Builder prior to the commencement of any building work. Any discrepancies are to be brought to the attention of the designer.
 2) Levels shown are approximate unless accompanied by reduced levels.
 3) Figured dimensions must be taken in preference to scaling.
 4) All boundary clearances must be verified by the surveyor prior to commencement of any building work.
 5) Where engineering drawings are required such must take preference to this drawing.
 6) Stormwater to be discharged to Council's requirements and AS 3500.3-1990.
 7) All services to be located and verified by the Builder with relevant authorities before any building work commences.

COPYRIGHT:
 This design and the associated documents is subject to copyright laws and may not be reproduced in any form without written consent from Algorry Zappia & Associates Pty Ltd.

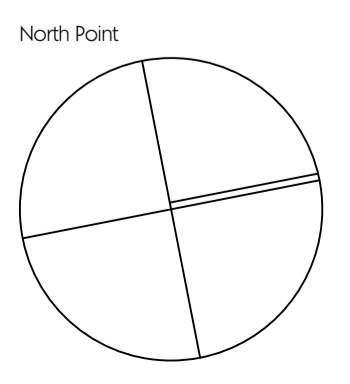

Consultants

PRELIMINARY 02

DATE: 05.10.2017

ALGORRY ZAPPIA & ASSOCIATES PTY. LTD.
 Building Designers & Consulting Civil & Structural Engineers

a Suite 4, Level 1, 84 Bathurst Street, Liverpool, NSW 2170
 P.O. Box 825, Liverpool Business Centre, NSW 1871
 t 9602 3133 / 9602 0303 f 9601 6903
 e admin@algorryzappia.com.au
 w www.algorryzappia.com.au

ABN 43 064 952 692

Project
PROPOSED PLANNING PROPOSAL
 at CNR, REMEMBRANCE DRIVE & THIRLMERE WAY
 TAHMOOR

Client
BALDEK PTY. LTD.

Title
CONCEPT PLAN

Drawn D.R.	Checked CZ	Date OCT. 2015
Activity Type SK	Job # 1623-15	Scale @ A1 AS SHOWN
Project # P1773	Sheet # A06	Issue

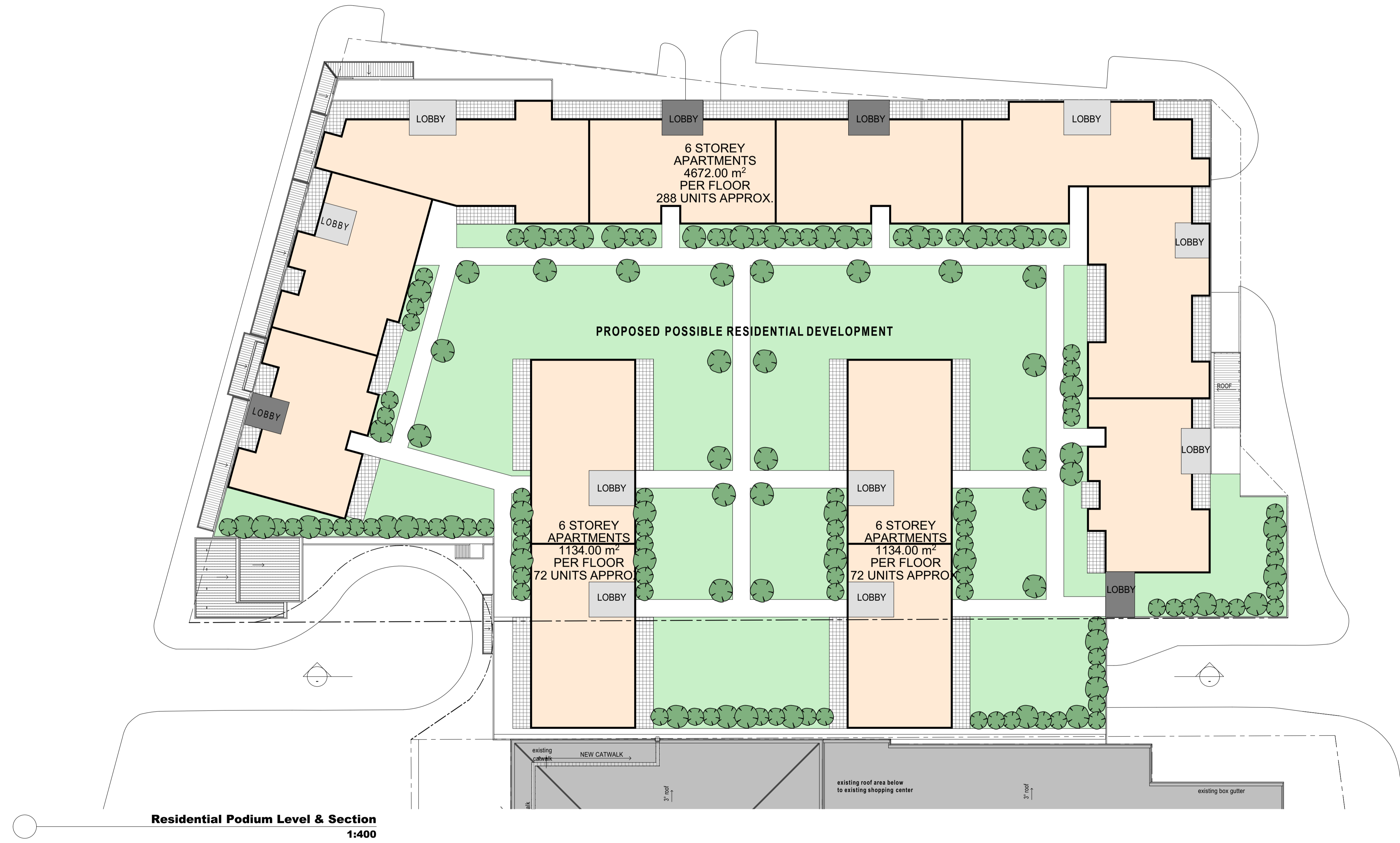
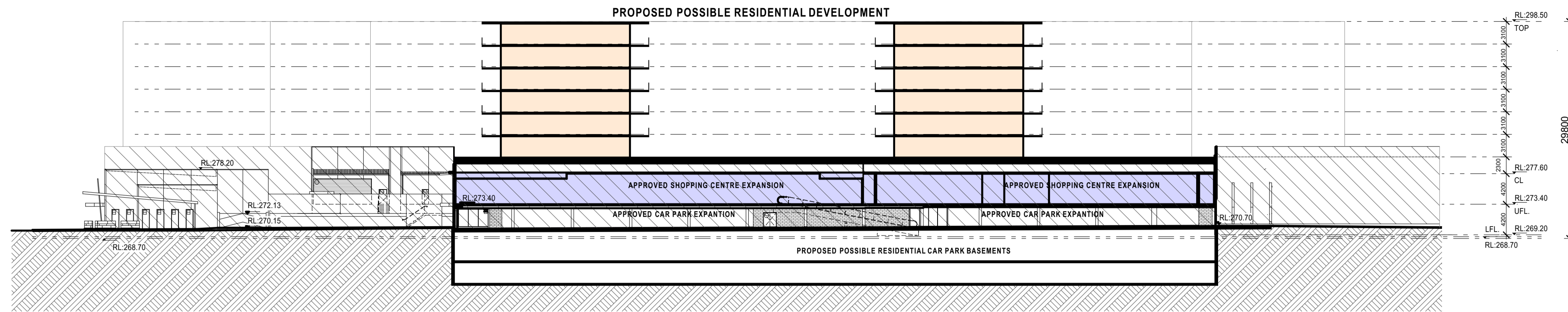

Residential Podium Level & Section
1:400

Issue	Description	Date	Drawn	Issued

General Notes:
 1) All dimensions and floor areas are to be verified by the Builder prior to the commencement of any building work. Any discrepancies are to be brought to the attention of the designer.
 2) Levels shown are approximate unless accompanied by reduced levels.
 3) Figured dimensions must be taken in preference to scaling.
 4) All boundary clearances must be verified by the surveyor prior to commencement of any building work.
 5) Where engineering drawings are required such must take preference to this drawing.
 6) Stormwater to be discharged to Council's requirements and AS 3500.3-1990.
 7) All services to be located and verified by the Builder with relevant authorities before any building work commences.

COPYRIGHT:
 This design and the associated documents is subject to copyright laws and may not be reproduced in any form without written consent from Algorry Zappia & Associates Pty Ltd.

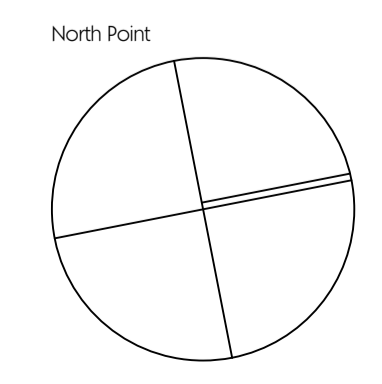

Consultants
PRELIMINARY 02
 DATE: 05.10.2017

ALGORRY ZAPPIA & ASSOCIATES PTY. LTD.
 Building Designers & Consulting Civil & Structural Engineers

a Suite 4, Level 1, 84 Bathurst Street, Liverpool, NSW 2170
 P.O. Box 825, Liverpool Business Centre, NSW 1871
 t 9602 3133 / 9602 0303 f 9601 6903
 e admin@algorryzappia.com.au
 w www.algorryzappia.com.au

ABN 43 064 952 692

Project
PROPOSED PLANNING PROPOSAL
 at CNR, REMEMBRANCE DRIVE & THIRLMERE WAY
 TAHMOOR

Client
BALDEK PTY. LTD.

Title
CONCEPT PLAN

Drawn D.R.	Checked CZ	Date OCT. 2015
Activity Type SK	Job # 1623-15	Scale @ A1 AS SHOWN
Project # P1773	Sheet # A07	Issue