

Major Projects Community Update

Projects Completed/Underway in the 1st Quarter



Caloola Rd, Bargo



Library Refurbishment



Picton Botanic Gardens Footpath Extension



Tahmoor Netball Canteen Awning

facebook



Projects Completed/Under Way in the 1st Quarter

Shire Library Renovation - The finishing touches for this project were completed in the first week of August and the Grand Opening was held on 6 August. With an impressive glass elevator, the library is now accessible to the community on both levels. It has a multi-function room upstairs which can be used for a range of events.

Regreme Rd/Argyle St Picton - Construction is under way for the new roundabout at the intersection of Regreme Rd and Argyle St, Picton.

Douglas Park Sportsground - The Master Plan was adopted by Council in August. Council is now exploring storage options for Little Athletics and finalising the REF.

Wilton Sportsground - The Wilton Recreation Reserve Master Plan was adopted in August. Council is progressing with the REF and starting the design stage for the new rugby union field and the extension to the community centre.

Picton Sportsground Bridge - Council's contractor is working on the design, with construction on site expected to commence in early 2017.

Broughton Pass Retaining Wall Rectification Works - Results of the Geotechnical Investigations have been received and Council is working through the recommendations. Council has requested preliminary expressions of interest from experienced companies for the reconstruction, or design and reconstruction of the embankment for re-opening of the road.

Bridge St Stage 1 (Argyle St to west of Rail Bridge) - Road reconstruction works commenced in July and were completed by August.

Bridge St Stage 2 - Road reconstruction works commenced during August from the rail bridge east towards Picton for a distance of approximately 200 metres. The seal was completed in mid September and the road re-opened to daytime traffic.

Redbank Place, Picton - Asphalt reconstruction was carried out over two nights in July to reduce impact on local businesses.

Caloola Rd, Bargo - Sealing of the unsealed road was carried out in August.

Margaret St/Argyle St Signals - Work commenced on site in June/July with conduits laid under the road, drainage works undertaken and concrete bases poured. After a break to allow for nearby roundabout construction in Argyle St, work will resume in October with the signals scheduled to be operational in November/December.

Moorland Rd, Tahmoor - Drainage works and kerb and gutter construction commenced in September and is expected to be complete in mid October.

Picton Tennis Club - Court re-surfacing and re-fencing will be commencing in October to repair major damage caused by the recent storm event.

Remembrance Dwy Razorback Rockfall Site - The hired concrete barriers were replaced in September with more suitable permanent barriers which include a rock catch screen to prevent bouncing rocks from entering the travel lanes. Council will continue to monitor the condition of the rock face as well as traffic capacity issues.



**Douglas Park Sportsground
Terracing**

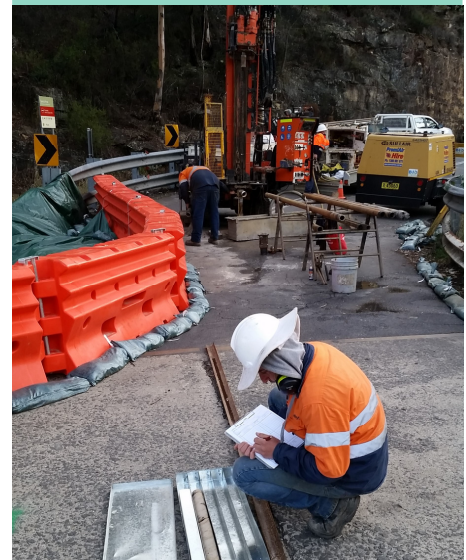

Broughton Pass Rectification



Picton Library Refurbishment

Projects Completed	Completed
ROADS	
Redbank Place, Picton - Asphalt Reconstruction	July
Bridge St, Picton Stage 1 (Argyle St to West of Rail Bridge) - Road Reconstruction	July
Caloola Rd, Bargo - Sealing of Unsealed Road	August
Bridge St, Picton Stage 2 (Railway Bridge to Industrial area) - Road Reconstruction	August
Remembrance Dwy Razorback, Rockfall Site - Barrier replacement	September
FACILITIES	
Shire Library Renovation	August
Douglas Park Sportsground Terracing	August
Tahmoor Netball Canteen Awning	August
Botanic Gardens Footpath Extension	September
Projects Under Way	Progress
ROADS	
Regreme Rd/Argyle St Picton - Roundabout construction	Commenced June
Margaret St/Argyle St Signals - Traffic Lights	Commenced June
Broughton Pass Retaining Wall Rectification - Geotechnical Investigations & Design	Commenced July
Moorland Rd, Tahmoor - Kerb and Gutter	Commenced September
FACILITIES	
Douglas Park Sportsground - Master Plan	Adopted August
Wilton Recreation Reserve - Master Plan	Adopted August
Picton Sportsground - Pedestrian Bridge	Design under way
Picton Tennis Club - Court re-surfacing and re-fencing	Commencing October
Bargo RFS Station - Preliminary design for drainage	Drainage design under way

Picton Sportsground Bridge Concept

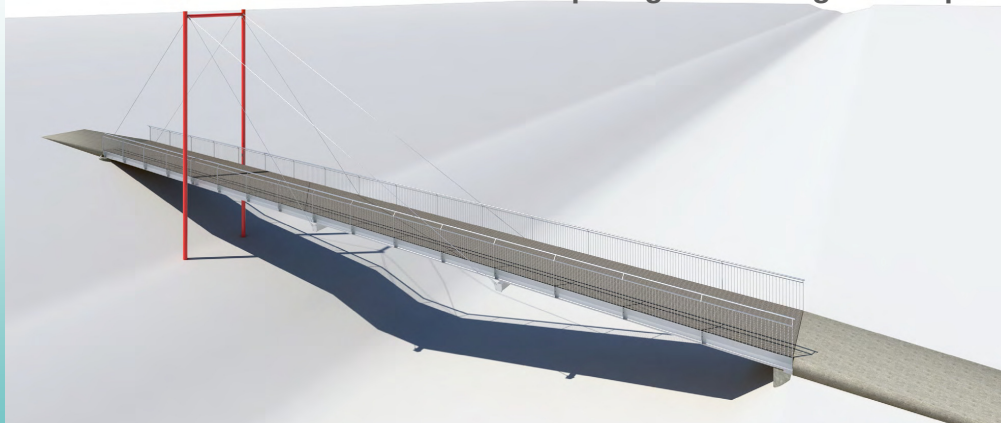

Projects Scheduled	Scheduled for...
ROADS	
Silverdale Rd, north from Timothy Lacey Lane The Oaks - Road Reconstruction	2nd Quarter
Menangle Rd, Douglas Park (Camden intersection) - Road Reconstruction	2nd Quarter
Remembrance Dwy Cawdor - Seal	2nd Quarter
Arina Rd, Bargo - Road Reconstruction	3rd Quarter
Burns Rd, Thirlmere - Road Reconstruction	3rd Quarter
Montpelier Dr, The Oaks (Craigend to Dairy Corner) - Road Reconstruction	3rd Quarter
Ridge Rd, Oakdale - Road Reconstruction	3rd Quarter
Fairleys Rd, Picton - Road Reconstruction	4th Quarter
May Farm Rd, Brownlow Hill - Road Reconstruction	4th Quarter
Werombi Rd, Mount Hunter Rivulet to Brownlow Hill Loop Rd - Road Reconstruction	4th Quarter
Montpelier Dr, The Oaks (Edward to Glendiver)	Planning
Menangle Rd Menangle (Woodbridge Rd—St James)	Planning
Kennedy St Appin Cycleway	Planning
Argyle St, Prince St To Connellan - Road Widening	Planning
Thirlmere Way, Oaks Rd Roundabout	Planning
Thirlmere Way, Stonequarry Roundabout	Planning
FACILITIES	
Stonequarry Creek Bridge - Handrail	3rd Quarter
Bus Shelter Relocation Program - Various locations	4th Quarter
Visitor Information Centre, Picton - Refurbishment	4th Quarter
Antill Park Clubhouse - Sprinkler system	4th Quarter

