

Major Projects Community Update

Projects Completed/Underway in the 2nd Quarter



Picton Traffic Signals



Remembrance Dwy, Cawdor



Silverdale Rd, The Oaks



Picton Tennis Court Rectification



Regreme Rd/Argyle St Roundabout

Projects Completed/Under Way in the 2nd Quarter

Regreme Rd/Argyle St Picton - The new roundabout at the intersection of Regreme Rd and Argyle St, Picton was completed in December, along with footpath, drainage and kerb and gutter works.

Douglas Park Sportsground - The Douglas Park 355 Management Committee is currently sourcing quotes for the first stage of works which involve Little Athletics storage.

Wilton Recreation Reserve Master Plan - Quotes for a consultant to develop the design and construction documentation associated with Stage 1A close on 20 January 2017.

Picton Sportsground Bridge - Council's contractor is working on the design of the pedestrian bridge, with construction on site scheduled to commence in early 2017.

Broughton Pass Retaining Wall Rectification Works - Geotechnical investigations have been carried out and the project was put out to tender in November. The General Manager accepted the tender of Pan Civil Pty Ltd on behalf of Council in December with the detailed design phase starting in early 2017. The road is expected to re-open in July 2017.

Margaret St/Argyle St Signals, Picton - Traffic signal installation, associated drainage, kerb and gutter, footpath and asphalt works were carried out between July and November 2016. Linemarking, signage and power connection is now complete and the signals are fully operational.

Moorland Rd, Tahmoor - Drainage works and kerb and gutter construction were completed in mid October.

Picton Tennis Club - Court re-surfacing and re-fencing was carried out between October and December to repair major damage caused by the June storm event.

Silverdale Rd, The Oaks - Reconstruction of 925m of the road north from Timothy Lacey Lane was completed in December.

Remembrance Dwy, Cawdor - An asphalt overlay was applied during night works in November 2016 with linemarking, guardrail works and shoulder works completed in December.

Mary St, The Oaks - Construction of a 1.5m wide footpath on the south side of Mary St took place in December, west of the existing footpath for 180m.

Thirlmere Way & Oaks St, Thirlmere - Heavy patching and linemarking was carried out in December on sections of Thirlmere Way and Oaks St.

Silverdale Rd Heavy Patching - Repair work was carried out on an 80m stretch of road near the Farnsworth Ave roundabout.

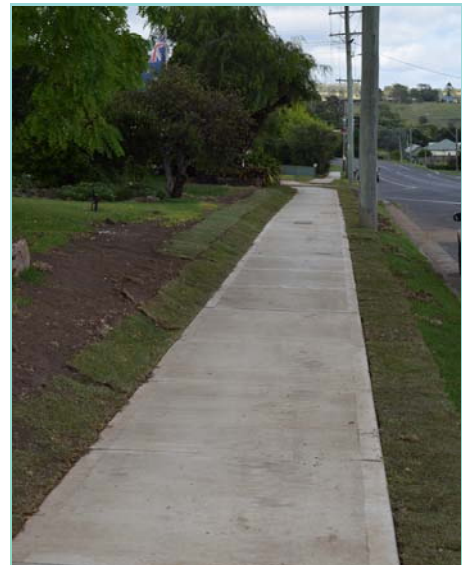

Mary St, The Oaks Footpath



Moorland Rd K&G Tahmoor

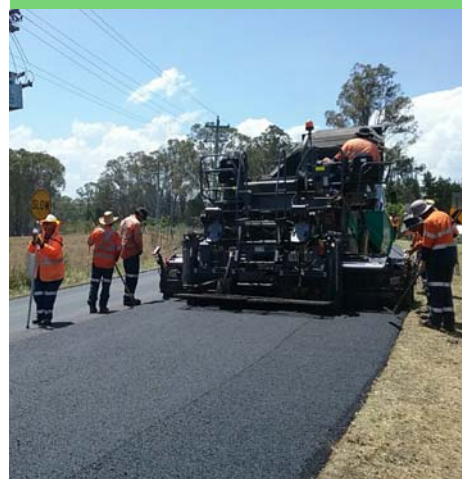

Silverdale Rd Heavy Patching

Projects Completed	Completed
ROADS	
Redbank Place, Picton - Asphalt Reconstruction	July
Bridge St, Picton Stage 1 (Argyle St to West of Rail Bridge) - Road Reconstruction	July
Caloola Rd, Bargo - Sealing of Unsealed Road	August
Bridge St, Picton Stage 2 (Railway Bridge to Industrial area) - Road Reconstruction	August
Remembrance Dwy Razorback, Rockfall Site - Barrier replacement	September
Moorland Rd, Tahmoor - Kerb and Gutter	October
Remembrance Dwy Cawdor - Asphalt overlay	November
Margaret St/Argyle St Signals - Traffic Lights	December
Regreme Rd/Argyle St Picton - Roundabout construction	December
Silverdale Rd, north from Timothy Lacey Lane The Oaks - Road Reconstruction	December
FACILITIES	
Shire Library Renovation	August
Douglas Park Sportsground Terracing	August
Tahmoor Netball Canteen Awning	August
Botanic Gardens Footpath Extension	September
Picton Tennis Club - Court re-surfacing and re-fencing	November
Mary St, The Oaks - Footpath	December
Projects Under Way	Progress
ROADS	
Broughton Pass Retaining Wall Rectification - Tender for design and construction	Contractor appointed December
FACILITIES	
Douglas Park Sportsground - Master Plan	Design under way
Wilton Recreation Reserve - Master Plan	Awaiting quotes
Picton Sportsground - Pedestrian Bridge Construction	Scheduled to start early 2017

Projects Scheduled	Scheduled for...
ROADS	
Lumsdaine St, Picton - Footpath Construction	January 2017
Menangle Rd, Douglas Park (Camden intersection) - Road Reconstruction	3rd Quarter
Burns Rd, Thirlmere - Road Reconstruction	3rd Quarter
Montpelier Dr, The Oaks (Craigend to Dairy Corner) - Road Reconstruction	3rd Quarter
Ridge Rd, Oakdale - Road Reconstruction	3rd Quarter
Arina Rd, Bargo - Road Reconstruction	4th Quarter
May Farm Rd, Brownlow Hill - Heavy Patching	4th Quarter
Werombi Rd, Mount Hunter Rivulet to Brownlow Hill Loop Rd - Road Reconstruction	4th Quarter
Montpelier Dr, The Oaks (Edward to Glendiver)	4th Quarter
Kennedy St Appin Cycleway	with Infrastructure Planning
Argyle St, Prince St To Connellan - Road Widening	with Infrastructure Planning
Thirlmere Way, Stonequarry Roundabout	with Infrastructure Planning
Fairleys Rd, Picton - Road Reconstruction	Deferred
Menangle Rd Menangle (Woodbridge Rd—St James)	Deferred
FACILITIES	
Stonequarry Creek Bridge - Guardrail	3rd Quarter
Bus Shelter Relocation Program - Various locations	3rd Quarter
Old Post Office Building, Picton - Refurbishment	3rd Quarter
Antill Park Clubhouse - Sprinkler system	4th Quarter
Bargo RFS - Construction of new Station in a new location	4th Quarter



Oaks St, Thirlmere Heavy Patching