

# MONTHLY STAKEHOLDER COMMUNICATION

September 2023

Wollondilly Performing Arts Centre  
Wollondilly Shire Council



Belmadar



# Upcoming Works

- **Complete Installation of Structural Steel to Back of House Area**
- **Continue Roofing including CFC sheet install and Roof Sheet Install**
- **Colden St Retaining Wall:**
  - **Finish Back-filling**
  - **Remove Temporary Sheet Piles**
- **Excavate OSD Tank and Orchestra Pit**
- **Form Reinforce and Pour OSD Tank (Up to Walls) and Orchestra Pit**
- **Internal Fit-Out:**
  - **Survey and Set-out Walls**
  - **Supply and Install Rigid Insulation**
  - **Commence Mechanical Rough-in to Level 1 (Excl. Theatre)**

# Completed Works

- **Form, Reinforce and Pour – Level 2 Pour 2**
- **Form Reinforce and Pour – Portion of Theatre Space Slab**
- **Install Structural Steel:**
  - **Theatre Space High Level**
  - **Catwalk**
  - **Back of House Areas - Setout**
- **Colden St Retaining Wall:**
  - **Render and Waterproof.**
  - **Install Aggline & Commence Backfill**
- **Roofing:**
  - **Supply & Install Roof Rail for Temporary Edge Protection**
  - **Supply & Install Roof Safety Mesh**
  - **Commence Installing CFC Sheets**
- **Clear Site to Prepare for Front of house Excavation Works**

# Progress Photos

Wollondilly Performing Arts Centre  
Wollondilly Shire Council



Waterproof Retaining Wall, Form Reinforce & Pour Level 2 Pour 2 Slab

# Progress Photos

Wollondilly Performing Arts Centre  
Wollondilly Shire Council



Clear Front of House Area, Install of Structural Steel, Commence Roofing

# Progress Photos

Wollondilly Performing Arts Centre  
Wollondilly Shire Council



Main Theatre Space at end of September 2023.

# Environmental Waste Data

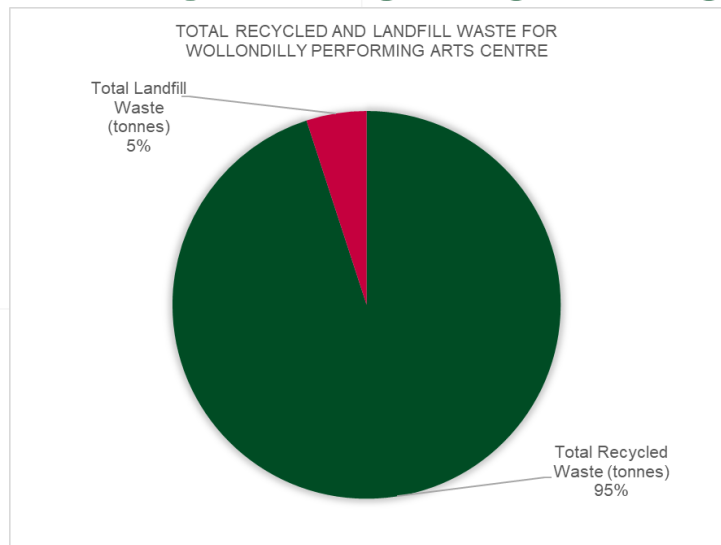

Total recycled (95%) and Landfill Waste (5%), in tonnes, for the month of August 2023 at Wollondilly Performing Arts Centre

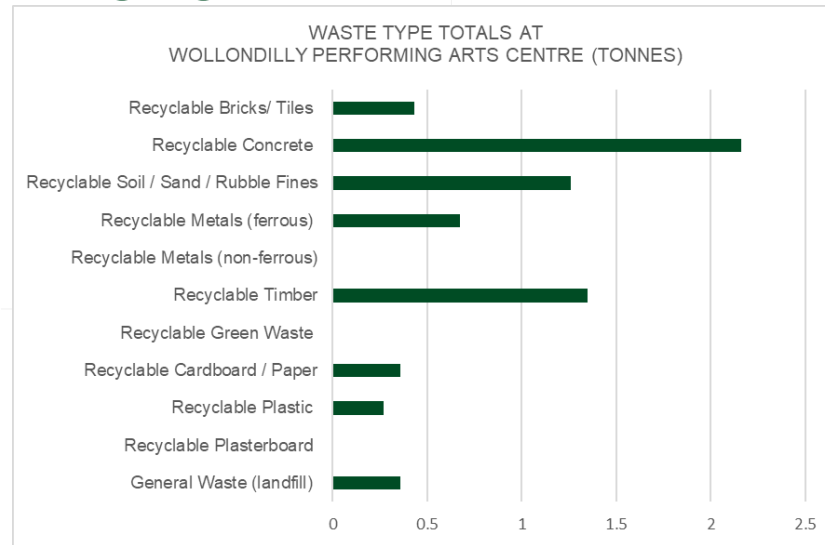

Breakdown of the waste type totals (tonnes) for the month of August 2023 at Wollondilly Performing Arts Centre