



KEY

- |  |                                    |     |  |     |   |     |  |     |  |
|--|------------------------------------|-----|--|-----|---|-----|--|-----|--|
|  | Entry Marker Signage               | 1.  | New Multipurpose Amenities Building              | 16. | (Horse holding enclosure) Retain        | 31. | Sealed Driveway                                | 46. | Dog agility equipment                  |
|  | Water refill station               | 2.  | (Pony Clubhouse and Tennis Clubhouse) Retain     | 17. | Spectator seating - Dual facing         | 32. | Endangered Ecological Communities              | 47. | Dog water point and Bench seating      |
|  | New Tree Planting                  | 3.  | Primary formed carpark - 53 carpark              | 18. | Fenced playground for infant and junior | 33. | Formalised walking and cycling trail           | 48. | Cricket pavilion                       |
|  | Existing Tree to be Retained       | 4.  | Secondary formed carpark - 7 carpark             | 19. | Warm Up Area                            | 34. | New Exit road                                  | 49. | Shaded breeze way                      |
|  | Fencing                            | 5.  | Supplementary formed Carparks 90 Degree          | 20. | Reinforced Turf Car Park - Overflow     | 35. | New turning head                               | 50. | Special events temporary arenas area   |
|  | Optional future fencing            | 6.  | Parallel parking for cars - 14 carpark           | 21. | Two-way Electronic Score Board          | 36. | New Tennis practice wall                       | 51. | Pipe existing open stormwater drain    |
|  | Vehicular control                  | 7.  | Unformed Carpark for horse float                 | 22. | Upgraded larger Skate Park              | 37. | Exercise Equipment area                        | 52. | Spectator seating                      |
|  | Existing structure to be removed   | 8.  | Reconfigured and upgraded Tennis Court           | 23. | Upgraded Storage Building - Retain      | 38. | Footpath                                       | 53. | Existing fence to be replaced          |
|  | Existing structure to be relocated | 9.  | Upgraded Netball Court x 3                       | 24. | Shelters to be retained                 | 39. | Reinforce Avenue of trees                      | 54. | Special events floats parking          |
|  |                                    | 10. | (Senior Rugby League Oval) / Special Event Space | 25. | Reserves bench shelter                  | 40. | Provisional space for Astronomical observatory | 55. | Future permanent storage building      |
|  |                                    | 11. | Junior Rugby League Oval                         | 26. | (Shipping Container) Retain             | 41. | Controlled access point                        | 56. | Existing access gate to be relocated   |
|  |                                    | 12. | Cricket Pitch and Oval / Special Event Space     | 27. | Landscape Buffer planting               | 42. | Pedestrian link                                | 57. | Horse control point gate (Events only) |
|  |                                    | 13. | Re-orientated Cricket Nets                       | 28. | Tree planting for open sightline        | 43. | Off-leash dog exercise area - Small dog        | 58. | Possible future fencing                |
|  |                                    | 14. | (Horse Yard) Retain                              | 29. | Upgraded Entry Landscape and Signage    | 44. | Off-leash dog exercise area - big dog          |     |  |
|  |                                    | 15. | Pony Club Grounds / Special Event Space          | 30. | Upgrade existing crossing Bridge        | 45. | BBQ and Picnic area / Shade Structure          |     |  |

Scale 1:800 at A1

1:1600 at A3

--- PROPERTY BOUNDARY  
Total Proposed Parking Spots: 235

Client:



Project No:  
Drawn:  
Scale:  
Revision:  
Date:

20-18  
LZ/PG  
As shown  
G  
04.06.19

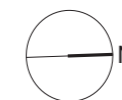



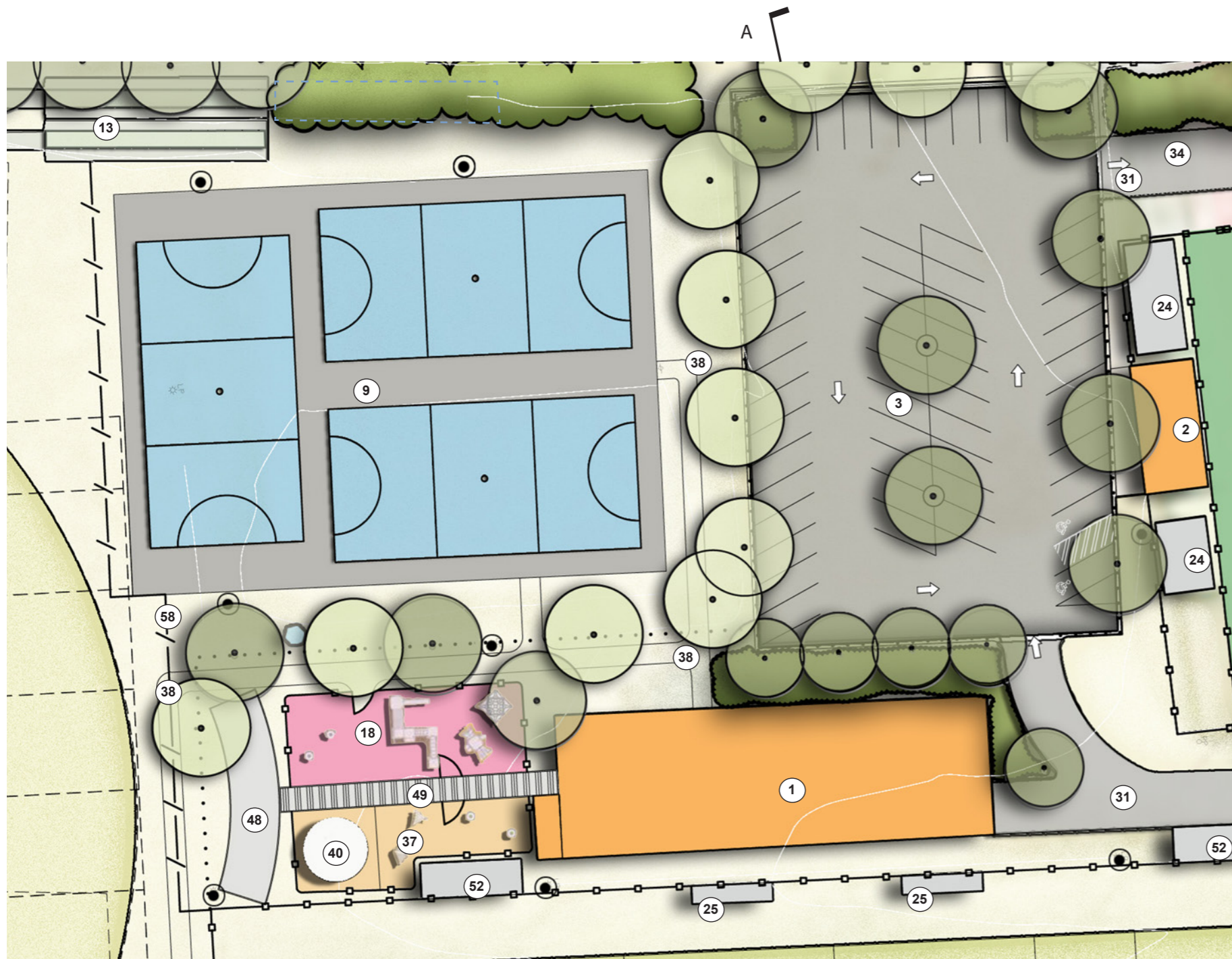

KEY	
	Water refill station
	New Tree Planting
	Existing Tree to be Retained
	Fence
	Optional future fencing
	Vehicular control
	Light poles
	Existing Structure to be removed
	Existing Structure to be relocated

1.	New Multipurpose Amenities Building (Pony Clubhouse and Tennis Clubhouse) Retain
2.	Primary formed carpark - 53 carpark
3.	Upgraded Netball Court x 3
9.	Re-orientated Cricket Nets
13.	Fenced playground for infant and junior
18.	Pergola
24.	Reserved bench shelter
25.	Sealed Driveway
31.	New Exit road
34.	Exercise Equipment area
37.	Footpath
38.	Provisional space for Astronomical observatory
40.	Cricket pavilion
48.	Shaded breeze way
49.	Spectator seating
52.	Possible future fencing
58.	

Detail Zoom in plan  
 Scale 1:250 at A1  
 1:500 at A3

SECTION NOT TO SCALE



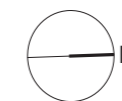



Pavilion, Drummoyne Oval NSW



La Trobe University Sports Park, Melbourne VIC



Multi sport complex Round Rock, Texas USA



Heffron Park, Randwick NSW



Pavilion, Drummoyne Oval NSW



Lions Facility, Mittagong NSW



Willis Park, Oakdale NSW





Identifying Signage

Formed Carparking



Overflow Parking - Reinforced Turf



Skatepark Facility

Astronomical observatory

Toddler/Junior Playground