

NORTH ELEVATION
Scale 1:100

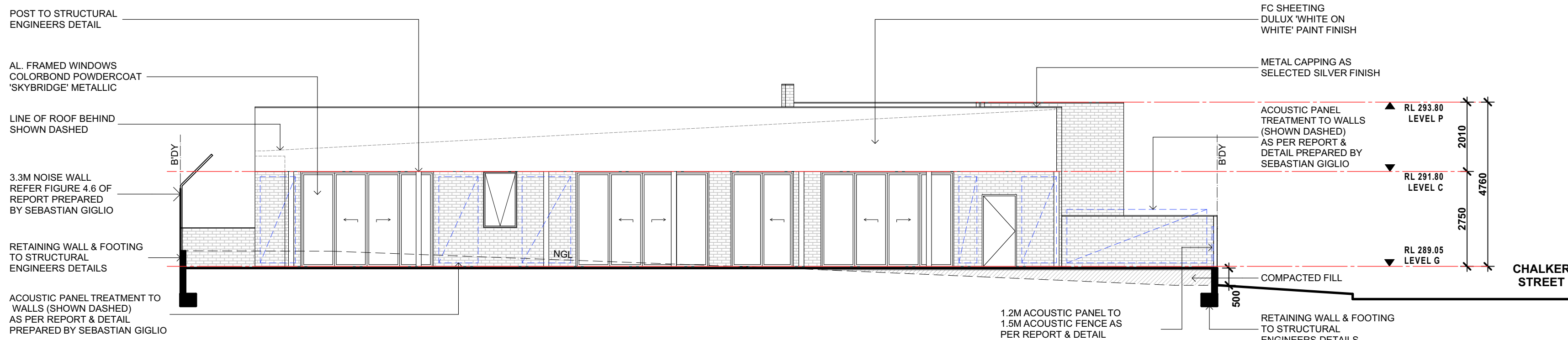

SOUTH ELEVATION
Scale 1:100

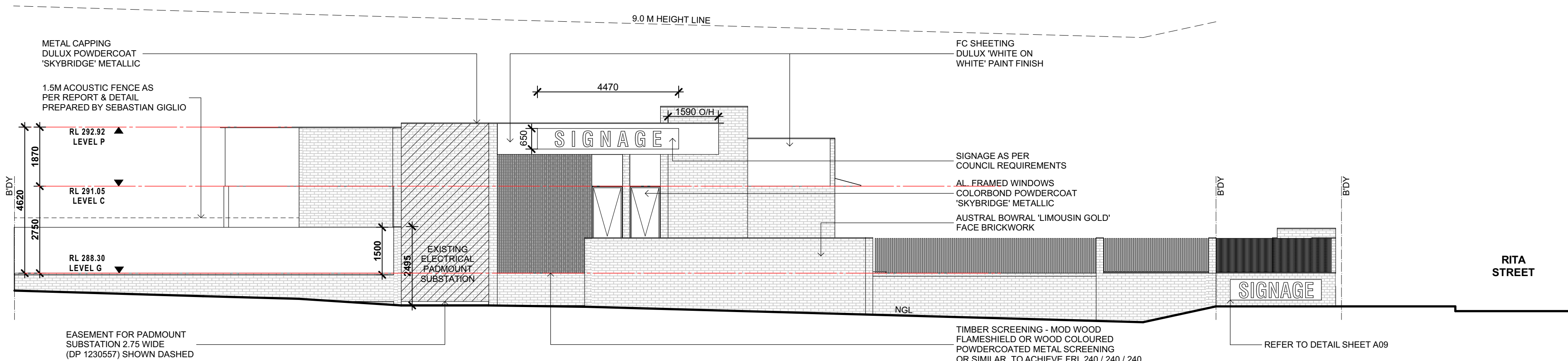

EAST ELEVATION
Scale 1:100

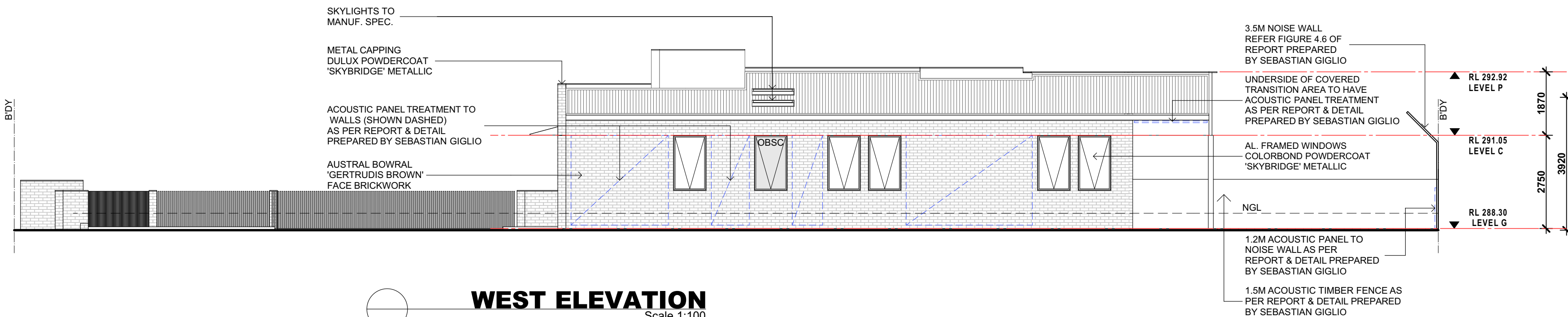

WEST ELEVATION
Scale 1:100

SCHEDULE OF FINISHES

CODE	DESCRIPTION	SWATCH
①	AUSTRAL BRICKS BOWRAL "GERTRUDIS BROWN" or sim. Brick - Feature	
②	AUSTRAL BRICKS BOWRAL "LIMOUSIN GOLD" or sim. Brick - Feature	
③	DULUX PAINT FINISH "EXPRESSIONS CHERRY SODA" Brick - Feature	
④	COLORBOND "SKYBRIDGE" (METALLIC) or sim. Ext. Windows, Doors, Capping, B'dry fence infill	
⑤	DULUX POWDERCOAT FINISH "SURFMIST" Window Sills	
⑥	DULUX POWDERCOAT FINISH "WHITE ON WHITE" Window & Door Frames	
⑦	FIRE RATED TIMBER OR METAL "TIMBER GRAIN" or sim. Bin Enclosure Screening	
⑧	ZINCALUME ROOF SHEETING "SURFMIST" Metal Roof Sheeting	

Issue	Description	Date	Drawn	Issued
A	ISSUED FOR DA	16.09.2019	VP	CZ
B	RE ISSUED FOR DA	29.07.2019	VP	CZ
C	RE ISSUED FOR DA	01.08.2019	VP	CZ

General Notes:

- 1) All dimensions and floor areas are to be verified by the Builder prior to the commencement of any building work. Any discrepancies are to be brought to the attention of the designer.
- 2) Levels shown are approximate unless accompanied by reduced levels.
- 3) Figured dimensions must be taken in preference to scaling.
- 4) All boundary clearances must be verified by the surveyor prior to commencement of any building work.
- 5) Where engineering drawings are required such must take preference to this drawing.
- 6) Stormwater to be discharged to Councils' requirements and AS 3500.3-1990.
- 7) All services to be located and verified by the Builder with relevant authorities before any building work commences.

COPYRIGHT:
This design and the associated documents is subject to copyright laws and may not be reproduced in any form without written consent from Algorry Zappia & Associates Pty Ltd.

Consultants

ALGORRY ZAPPIA & ASSOCIATES PTY. LTD.
Building Designers & Consulting Civil & Structural Engineers

a Suite 4, Level 1, 84 Bathurst Street, Liverpool, NSW 2170
P.O. Box 825, Liverpool Business Centre, NSW 1871
t 9608 3133 / 9602 0303 f 9601 6903
e admin@algorryzappia.com.au
w www.algorryzappia.com.au

ABN 43 064 952 692

Project
PROPOSED CHILDCARE CENTRE
LOT 1 & 2 IN DP 1230557 No.s 2 & 6 CHALKER STREET
THIRLMERE

Client
TM & NH & BH VO

Title
ELEVATIONS

Drawn
VP

Checked
CZ

Date
JULY 2019

Activity Type
DA

Job #
1026-19

Scale @ A1
AS SHOWN

Project #
P5399

Sheet #
A06

Issue
C