

NOTE ROAD TANKER MUST BE ABLE TO DRIVE IN FORWARD DIRECTION TO CLEAR TANK AREA IN EMERGENCY

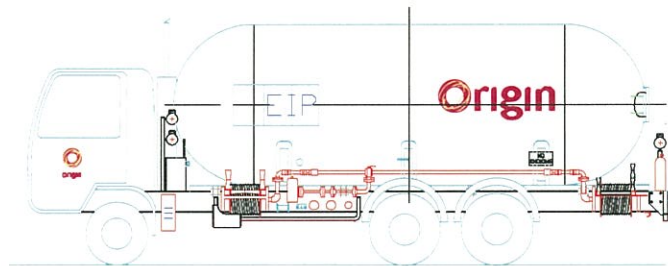

25m HOSE REEL

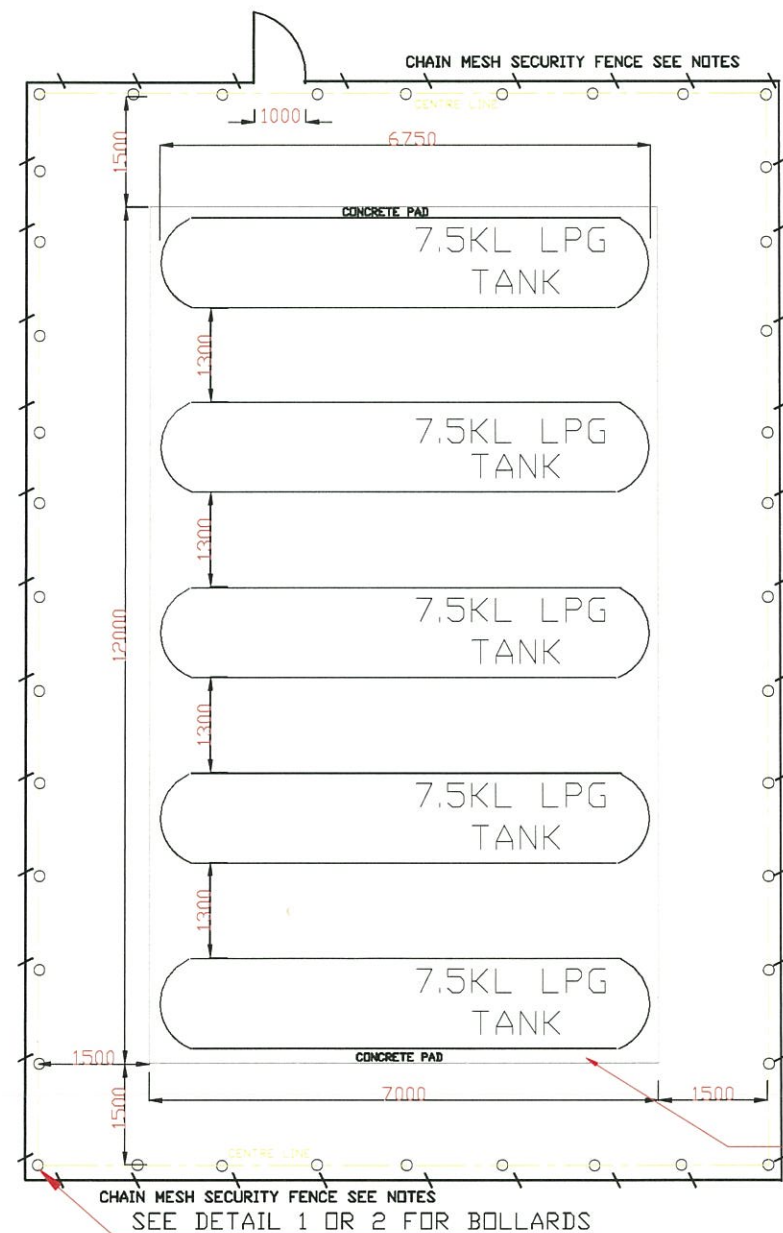



- NOTE: 1) SECURITY FENCE ONLY REQUIRED IF LPG TANK IN PUBLIC PLACE
- 2) REFER TO SECURITY FENCE SPECIFICATION SHEET FOR MORE DETAIL
 - 3) CHAIN MESH FENCE AROUND TANK TO BE SECURITY FENCE MIN 1800MM HIGH WITH 3 STRANDS OF BARBED WIRE.
 - 4) ENTRY GATE TO BE OUTWARDLY OPENING
 - 5) HOSE REEL SHALL COMPLY WITH AS/NZS 1221 AND SHALL BE INSTALLED IN ACCORDANCE WITH AS2441/NZS4503
 - 6) THE HOSE REEL MAY BE SUPPLIED BY ANY ON-SITE RETICULATED WATER SUPPLY OR FROM ANY FORM OF STORAGE SYSTEM, PROVIDED THE HOSE REEL IS ABLE TO DELIVER AT LEAST 0.33L/S FOR A MINIMUM OF 15 MIN DURATION
 - 7) THE NUMBER AND LOCATION OF HOSE REELS SHALL BE SUCH AS TO ENSURE THAT THE HOSE NOZZLE WILL REACH EVERY POINT IN AN AREA BOUNDED BY A LINE AROUND, AND 5M DISTANT FROM ANY TANK AND TANKER STANDING AREA.

SEE DETAIL 3 FOR CONCRETE SLAB

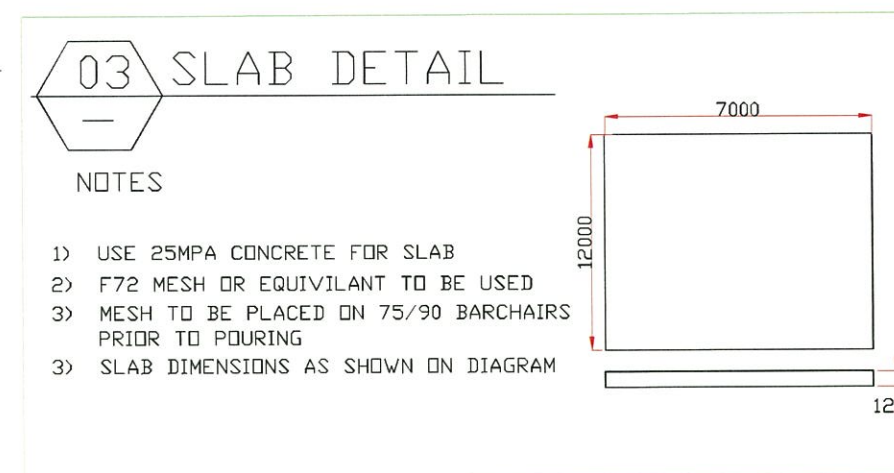
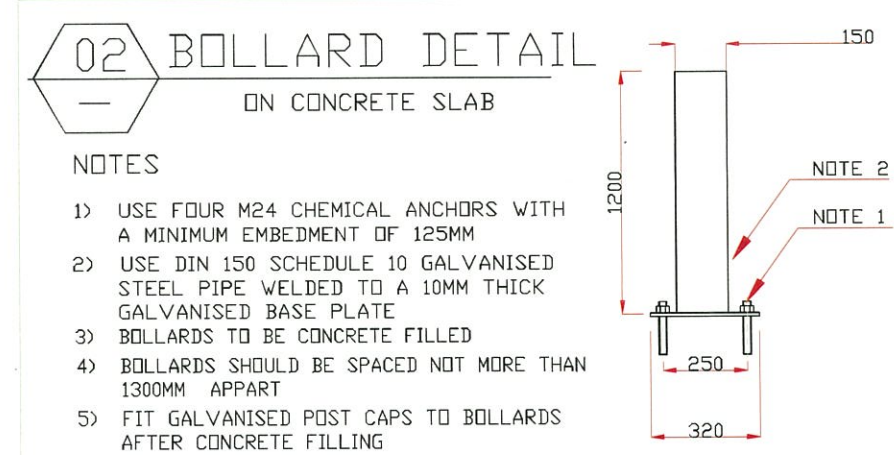
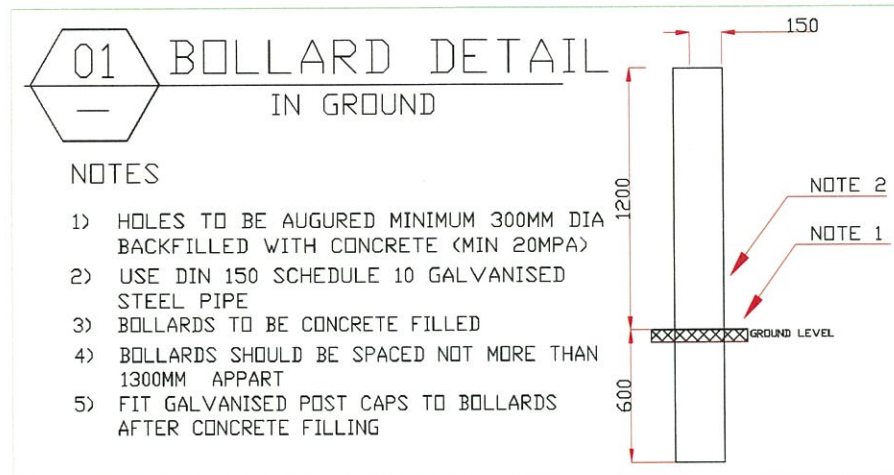
25m HOSE REEL



1						NOTES		SCALE	NTS	DATE	PROJECT					
								DRAWN	JMC	03/10/12	TITLE SITE TANK COMPOUND PLAN 5 BY 7.5KL					
								CHKD			BOLLARD VEHICLE PROTECTION					
								APPRD								
								FILE LOCATION								
NO.	DATE	REVISION DESCRIPTION			BY	APP	THIS DRAWING IS THE PROPERTY OF ORIGIN ENERGY PTY LTD AND IS NOT TO BE COPIED OR USED WITHOUT ITS WRITTEN PERMISSION			DRAWN IN MILLIMETERS DO NOT SCALE		SHEET 1 OF 1	SHT SIZE A1	DRAWING No.		REV
		1		2		3		4		5		6				