

ARBORICULTURAL ASSESSMENT AND IMPACT REPORT

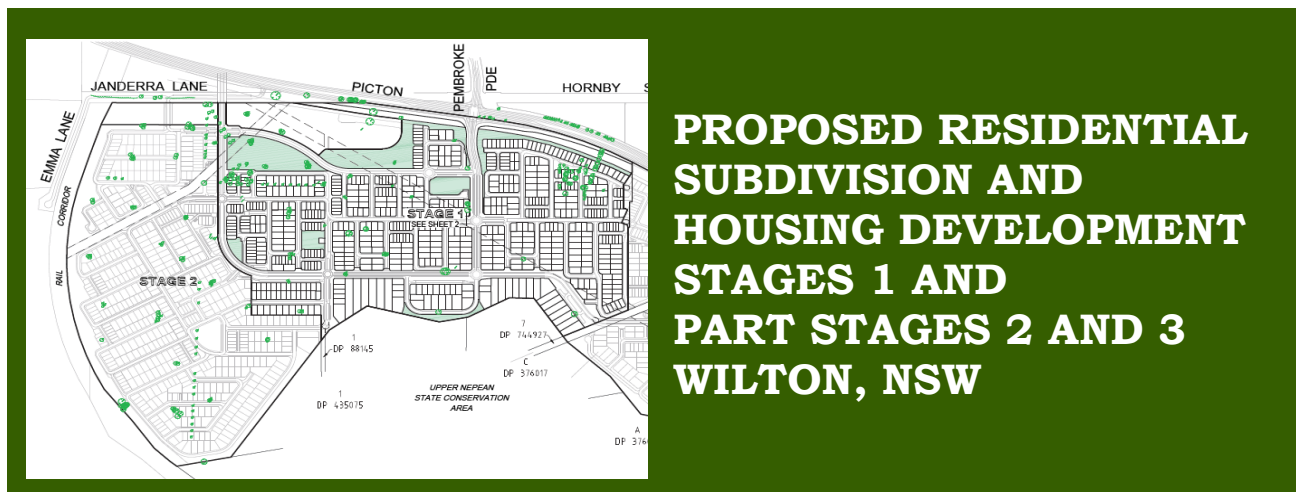

Report prepared for:

Gerry Beasley
Executive Planner Walker Corporation
Level 21, Governor Macquarie Tower 1
Farrer Place
Sydney, NSW 2000

Report prepared by:

Scott Freeman - Principal
Horticultural Management Services
Diploma of Arboriculture (AQF L5)
ISA Tree Risk Assessment (TRAQ) Certified
Diploma of Horticulture
Diploma of Conservation and Land Management

19th April 2018



Arboriculture Australia™
Member #2590

DISCLAIMER

This report has been prepared in accordance with the scope of services described in agreement between Horticultural Management Services and the client.

This report relies upon data, surveys and site inspections results taken at or under the particular time and or conditions specified herein.

Any representation, statement, opinion or advice, expressed or implied in this publication is made in good faith but on the basis that Horticultural Management Services, its agents and employees are not liable (whether by reason of negligence, lack of care or otherwise) to any person for any damage or loss whatsoever which has occurred or may occur in relation to that person taking or not taking (as the case may be) action in respect of any representation, statement, or advice referred to above.

Every effort has been made in this report to include, assess and address all defects, structural weaknesses, instabilities of the subject trees. All inspections were made from ground level using only visual means and no intrusive or destructive means of inspection were used. For many structural defects such as decay and inclusions, internal inspection is required by means of resistograph or similar. No such investigation has been made in this case. Trees are living organisms and are subject to failure through a variety of causes not able to be identified by means of this inspection and assessment.

Information contained in this report covers only the subject tree that was assessed and reflects the condition of the subject tree at the time of inspection. Any finding, conclusion or recommendations only apply to the aforementioned circumstances and no greater reliance should be assumed or drawn by the Client.

There is no warranty or guarantee, expressed or implied that problems or deficiencies regarding the subject trees or the subject site may not arise in the future.

Furthermore, this report has been prepared solely for the use by the Client. The Client acknowledges that this assessment, and any opinions, advice or recommendations expressed or given in it, are based on the information supplied by the Client and based on the data observations, measurements and analysis carried out or obtained by Horticultural Management Services and referred to in the assessment.

Horticultural Management Services accepts no responsibility for its use by other parties.

TABLE OF CONTENTS

TABLE OF FIGURES	5
1.0 INTRODUCTION AND BACKGROUND.....	6
2.0 SITE LOCATION	7
2.1 AERIAL SITE LOCATION.....	7
3.0 AIMS	7
4.0 SITE DESCRIPTION AND PROPOSED DEVELOPMENT.....	8
5.0 METHODOLOGY.....	9
5.1 VISUAL TREE ASSESSMENT	10
5.2 LANDSCAPE SIGNIFICANCE	11
5.3 TREES ON ADJOINING LAND.....	12
5.4 IMPACT ASSESSMENT	12
6.0 PRUNING/REMOVAL STANDARDS	13
7.0 TREE PROTECTION ZONES AND ROOT SYSTEM	13
8.0 TREE PROTECTION ZONE	14
8.1 NORMAL STRUCTURAL ROOT FORM OF A TREE	15
8.2 TYPES OF TREE ROOTS.....	16
8.3 ROOT PLATE	16
8.4 WOODY ROOTS.....	16
8.5 NON-WOODY ROOTS	16
9.0 DEFINITION OF ASSESSED HEALTH AND CONDITION OF TREE.....	17
9.1 TREE AGE CLASS TERMINOLOGY	17
9.2 SAFE USEFUL LIFE EXPECTANCY (SULE)	17
9.3 ASSESSED STRUCTURAL CONDITION.....	18
9.4 ECOLOGICAL VALUE OF TREE	18
9.5 VISUAL AMENITY PROVIDED-PROMINENCE	18
9.6 RETENTION VALUE WITHIN THE LANDSCAPE	19
9.7 RISK LEVEL MATRIX- CONSEQUENCES OF EVENT OCCURRING	19
9.8 ENVIRONMENTAL ZONE DEFINITIONS	20
10.0 TREE IDENTIFICATION ASSESSMENT SUMMARY	21
11.0 TREE IDENTIFICATION BASED ON PROPOSED SUBDIVISION AND LAYOUT	47
12.0 SITE PHOTOGRAPHS	48
13.0 RETENTION OF SITE AND ADJOINING TREES 1, 2, 3, 4, 71, 72 AND 73	53
14.0 SENSITIVE CONSTRUCTION APPROACH FOR SITE TREES.....	54
15.0 PRE-CONSTRUCTION TREE PROTECTION MEASURES	55
15.1 APPOINTMENT OF SITE ARBORIST	55
15.2 EDUCATION.....	55

15.3 SITE WORKS TREE PROTECTION ZONES	55
15.4 TREE PROTECTION FENCING.....	56
15.5 SIGNAGE	56
15.6 SILT FENCING, SEDIMENT CONTROL AND SOIL EROSION	57
16.0 SITE MANAGEMENT OF RETAINED TREES	58
16.1 MATERIALS STORAGE	58
16.2 WASTE STORAGE.....	58
17.0 TREE PROTECTION MEASURES FOR CONSTRUCTION PROCESS.....	58
17.1 SITE ACCESS.....	58
17.2 TEMPORARY SERVICES	58
17.3 WORKS WITHIN THE TREE PROTECTION ZONE.....	58
17.3.1 TREE TRUNK PROTECTION WORKS	59
17.3.2 TREE BRANCH PROTECTION WORKS	59
17.3.3 ROOT PRUNING AND EXCAVATION WORKS	59
17.3.4 TREE DAMAGE DURING WORKS.....	60
17.3.5 COMPLETION OF WORKS WITHIN TREE PROTECTION ZONE	60
17.3.6 MONITORING.....	60
17.4 SOIL PROTECTION WORKS	60
18.0 POST CONSTRUCTION MAINTENAINCE PROCESS	61
19.0 CONCLUSION	62
 ANNEXURE A: PROPOSED RESIDENTIAL SUBDIVISION STAGES 1 AND 2.....	 63
ANNEXURE B: S.U.L.E- SAFE USEFUL LIFE EXPECTANCY (BARRELL 1995)	64
ANNEXURE C: TREE PROTECTION DETAIL.....	65
ANNEXURE D: DEFINITION OF TREE TERMINOLOGY	66
ANNEXURE E: REFERENCES	69
ANNEXURE F: CERTIFICATION.....	70

TABLE OF FIGURES

Figure 1 Shows the location of the study site	7
Figure 2 Shows an aerial location of the study site	7
Figure 3 Shows a diagram of a typical tree root structure	15
Figure 4 Shows a detailed list of trees observed and assessed in relation to this application	46
Figure 5 Shows the trees location assessed based on survey	47
Figure 6 Shows looking along Janderra Lane	48
Figure 7 Shows looking over the site used for cattle	48
Figure 8 Shows the typical poor condition of the upper canopy of site trees	49
Figure 9 Shows minor group plantings with the paddocks to be removed	49
Figure 10 Shows hills that are going to be modified for road and house lots	50
Figure 11 Shows a typical boundary planting numbered 44	50
Figure 12 Shows poor boundary screen planting numbered 9	51
Figure 13 Shows typical poor upper canopy foliage of site trees	51
Figure 14 Shows Tree 79 half dead from lightning strike	52
Figure 15 Shows typical minor eucalypts to be removed and replaced	52

1.0 INTRODUCTION AND BACKGROUND

This Arboricultural Assessment Report and tree protection specification was prepared Horticultural Management Services.

Horticultural Management Services were engaged to conduct an Arboriculture Assessment Report with particular regard to the Commonwealth Environment Protection and Biodiversity Conservation Act 1999, with reference made to the Office of Environment and Heritage (OEH) (formerly National Parks and Wildlife Services), Threatened Species Conservation Act 1995, Noxious Weeds Act 1993 and Wollondilly Shire Council Tree Preservation Order (TPO).

It is understood that this report is to form part of a Development Application for the proposed residential subdivision (Stages 1 and part stages 2 and 3) of the site, including removal of various trees and weed species as per Annexure A Proposed Development Layout.

Site investigations were undertaken over March 2018 to determine the existing trees overall health, structural integrity and identification of other physical conditions that may be present within the proposed subdivision development site, which may be affected by the proposed subdivision and residential development scope of works.

The purpose of this report is to identify the trees within the subdivision and development site, provide information on their individual current health and condition, determine their remaining life expectancy and significance in the landscape and assess their suitability for retention/preservation.

The potential impact of the proposed development has also been assessed, together with recommendations for amendments to the design or construction to ensure the retention of trees considered worthy of preservation.

This assessment takes into consideration the ecological qualities of all trees and other significant vegetation on the site and its biotic, ecological, historical and visual significance.

The scope of this report includes the allocation of SULE ratings (Safe Useful Life Expectancy), identification of arboricultural and recommended work as required.

Information contained in this report covers only the subject trees that were assessed and reflects the condition of the subject trees on site at the time of inspection.

2.0 SITE LOCATION



Figure 1 Shows the location of the study site. Source whereis.com.au

2.1 AERIAL SITE LOCATION



Figure 2 Shows an aerial location of the study site. Source Nearmaps.com

3.0 AIMS

To detail the condition of the trees and consider the location and condition of such in relation to their surrounds.

Provide as an outcome of the assessment, the following:

- Carry out an inspection of the subject trees within and adjacent to the site and site conditions,
- Assess the condition of the subject tree(s),
- A description of the tree's and other vegetation on the subject site,
- Observations made,
- Discussion on the tree's in their current landscape,
- Determine the subject trees' Landscape Significance including cultural, environmental and aesthetic values,
- Consider the benefits of retention or removal of the trees for the medium to long-term benefit of the tree's and on-going public safety,
- Provide recommendations for Tree Management, if or as required, within the context of a development application,
- Prepare site specific tree protection specifications for trees recommended for retention,

4.0 SITE DESCRIPTION AND PROPOSED DEVELOPMENT

Relevant site plans and or documents were viewed prior to undertaking the Arborist Assessment.

A site plan accompanies this report and identifies all trees located on and or adjoining this proposed development, which may be impacted upon.

The site is located within the bounds of Emma Lane and Janderra Lane, Wilton NSW and is identified as Stages 1 and part stages 2 and 3.

Consideration of retaining mature significant vegetation to the local area was paramount. The site is identified as having species associated with the Shale Sandstone Transition Forest Community (High Sandstone Influence) which is listed as an Endangered Ecological Community under the Threatened Species Conservation Act 1995.

The sites contain a mixture of remnant, introduced exotic vegetation observed. The herbaceous or grass vegetation consists of a mixture of introduced pastoral grasses/weed species due to the sites long term agricultural/farming pursuits.

It is understood that this report is to form part of a Development Application for the proposed residential subdivision (Stages 1 and part stages 2 and 3) of the site, including removal of various trees and weed species as per Annexure A Proposed Development Layout.

5.0 METHODOLOGY

This report was determined as a result of a comprehensive site inspection undertaken on Monday 12th March 2018. The subject trees were inspected by Horticultural Management Services (HMS).

The comments and recommendations in this report are based on findings from this site inspection. Each tree has been provided with identification number for reference purposed denoted on the attached tree location plan and correlating with the Tree Assessment Schedule and as discussed within the report.

The method of assessment applied to the proposed development site is adapted from the principles developed by the Local Government Tree Resources Association (LGTRA). This recognised form of assessment considers the trees health/condition and subsequent stability, both in the long and short term at the time of the assessment and including but not limited to;

- Species identification (botanical and common),
- Height and form,
- Observations made including an evaluation of the tree's health and vigour using Crown spread and cover, foliage size, colour, extension growth, presence of disease or pest infestation, canopy density, presence of deadwood, dieback and epicormic growth as indicators,
- Condition, using visible evidence of structural defects, instability, evidence of previous pruning and physical damage as indicators,
- Suitability of the tree to the site and its existing location; in consideration of damage or potential damage to services or structures, available space for future development and nuisance issues,
- Likely future amenity based on a visual assessment,
- The trees tolerance to development impacts based on surface observations,
- Significance -specific heritage, cultural or intrinsic importance,
- Amenity value -as shade, windbreak etc or subjective, aesthetic values,
- Habitat value -both as an individual tree and as part of an ecological community,
- Observations of soil conditions and likely root spread,
- Overall condition assessment and suitability,
- Hazard/failure potential of tree to damage property or result in death,
- Safe Useful Life Expectancy (SULE) after Barrell (1995),

Retention Value was based on the subject tree's Remaining Life Expectancy Range and Landscape Significance. The Retention Value was modified where necessary to take in consideration the subject tree's health, structure and site suitability.

Landscape Significance was determined by assessing the combination of the cultural, environmental and aesthetic values of the subject trees. Whilst these values are subjective, a rating of high, moderate, low or insignificant has been allocated to the trees. This provides a relative value of the trees' Landscape Significance which may aid in determining their Retention Value. A more detailed explanation is outlined in Section 5.3 Landscape Significance.

Tree height and canopy spread were estimated only. Diameter at Breast Height (DBH) was determined by measuring the main stem at 1.4m above ground. Photos were taken of the subject trees and subject site for the inclusion in this tabled report.

The components of tree risk assessment include the trees failure potential or in the case of the proposed, an environment conducive to tree failure.

5.1 VISUAL TREE ASSESSMENT

The inspection was limited to a visual examination of the subject trees from ground level.

This assessment process is used to determine the sustainability of each tree in the landscape. The assessment of each tree was made using Visual Tree Assessment (VTA).

All trees were assessed from the ground without dissection, probing or coring. No woody tissue testing was undertaken as part of this assessment.

Destructive, resistance testing or aerial inspections have not been undertaken as part of this assessment. The health of the trees was determined by assessing the following:

- a) Foliage size and colour,
- b) Pest and disease infestation noted,
- c) Extension growth,
- d) Canopy density and form,
- e) Percentage of deadwood noted/observed,
- f) Presence of epicormic growth observed,
- g) Visible evidence of structural defects or instability,
- h) Evidence of previous pruning or physical damage,
- i) Observations made including an evaluation of the tree's health and vigour using Crown spread and cover, foliage size, colour, extension growth, presence of disease or pest infestation, canopy density, presence of deadwood, dieback and epicormic growth as indicators,
- j) Condition, using visible evidence of structural defects, instability, evidence of previous pruning and physical damage as indicators,
- k) Suitability of the tree to the site and its existing location; in consideration of damage or potential damage to services or structures, available space for future development and nuisance issues,

5.2 LANDSCAPE SIGNIFICANCE

The sites Landscape Significance was determined by assessing the combination of the cultural, environmental and aesthetic values of the subject trees.

Whilst these values are subjective, a rating of high, moderate, low or insignificant has been allocated to the trees.

This provides a relative value of the trees' Landscape Significance which may aid in determining their overall retention value. Generally, the following criteria have been used to determine the Landscape Significance of the subject trees.

LANDSCAPE SIGNIFICANCE	DESCRIPTION
HIGH	The subject tree is listed as a Heritage Item under the <i>Local Environmental Plan</i> with a local or state level of significance.
	The subject tree forms part of the curtilage of a heritage item.
	The subject tree creates a 'sense of place' or is considered 'landmark' tree.
	The subject tree is of local, cultural or historical importance or is widely known.
	The subject tree is listed on Council's Significance Tree Register.
	The subject tree is scheduled as a Threatened Species or Threatened Plant Community under the <i>Threatened Species Conservation Act</i> (1995).
	The subject tree is a remnant tree.
	The subject tree is a locally indigenous species and is representative of the original vegetation of the area.
	The subject tree provides habitat to a threatened species.
	The subject tree is an excellent representative of the species in terms of aesthetic value.
MODERATE	The subject tree makes a positive contribution to the visual character or amenity of the area.
	The subject tree provides a specific function such as screening or minimising the scale of a building.
	The subject tree has a known habitat value.
	The subject tree is a good representative of the species in terms of aesthetic value.
LOW	The subject tree is an environmental pest species or is exempt under the provisions of the local Council's Tree Preservation Order.
	The subject tree makes little or no contribution to the amenity of the locality.
	The subject tree is a poor representative of the species in terms of aesthetic value.
INSIGNIFICANT	The subject tree is declared a Noxious Weed under the Noxious Weeds Act (1993).

*NOTE: If the tree can be categorised into more than one value, the higher value should be allocated.

5.3 TREES ON ADJOINING LAND

In accordance with Council's requirements, all trees within the site and those species adjoining the development have been assessed as part of this report.

There are no additional trees on adjoining properties that will be affected by this development.

5.4 IMPACT ASSESSMENT

A summary of each tree identified within the study site is outlined in section 10.0 Assessment of Existing Trees Identified on Site.

The assessment in each case has considered the following issues;

- Structural Root Zones (SRZ),
- Building works or footprint within TPZ or SRZ,
- Optimum Tree Protection Zones (TPZ) and Structural Root Zones (SRZ),
- SULE Rating for value of the tree assessed,
- Assessment of the likely impact of the proposed works,
- Recommendations for retention, management or removal,

Changing the drainage patterns around a tree by constructing a building, driveways, road and paths etc will alter the amount of water the tree receives and may cause root death or damage. Trenches dug beside or adjoining large trees for water, sewer or services may also damage the roots and will make a tree unstable.

Older trees will tolerate far less stress than younger trees as with age they become less responsive and find it very strenuous to respond to changes in their environment.

The components of tree risk assessment include the trees failure potential or in the case of land clearing/management, an environment conducive to tree failure.

Other factors are also considered related to the site, such as potential development or land use, soil condition and prevailing winds must be considered in conjunction when assessing the potential of failure for any tree.

6.0 PRUNING/REMOVAL STANDARDS

Any pruning recommended in this report is to be to the Australian Standard® AS4373 'Pruning of Amenity Trees', Amenity Tree Industry "Code of Practice 1998 and conducted in accordance with the NSW Work Cover Authority Code of Practice for Tree Work 2007.

All pruning or removal works are to be in accordance with the appropriate Tree Management Policy where applicable, or Tree Management Order (TMO), or Tree Preservation Order (TPO) and applicable consent conditions.

Tree maintenance work is specialised and in order to be undertaken safely and to ensure the works carried out are not detrimental to the survival of the tree or surrounding vegetation, all works should be undertaken by a qualified Arborist with appropriate competencies recognised within the Australian Qualification framework, with a minimum of 5 years of continual experience within the industry of operational amenity arboriculture, and covered by appropriate and current types of insurance to undertake such works.

Any pruning near electricity wires should be undertaken in accordance with relative Electrical Safety Rules and be performed by persons individually authorised by Energy Australia with a "Work Near Overhead Power Lines" Certificate to undertake this scope of works.

7.0 TREE PROTECTION ZONES AND ROOT SYSTEM

On average the trees roots will extend to the outer reaches of their canopies, depending on morphology and disposition of the individual trees roots, when known to be influenced by past or existing site conditions including but not limited to;

- The individual tree species,
- Soil type, structure and location,
- Topography and existing drainage,
- Location of either manmade hard structures of group environment
- Pruning requirements, if required,

These roots have two major functions, which are to obtain water and minerals from the soil and to give anchorage support to the tree.

This area is known as the Tree Protection Zone (TPZ), this is a designated area around tree where optimum protection and preservation efforts are implemented.

No disturbance should occur within this area. It is calculated by using a formula that considers the tolerance level of the species to disturbance, its age class, and its condition and trunk diameter.

The main area for surface feeding roots to occur is from the tree trunk to the outer canopy known as the drip zone. These fibrous roots are less likely to occur under or near other buildings, as there is little surface moisture or soil air presence for root survival. These fibrous roots are those that take up water and nutrients.

While some tree roots will deeply penetrate the soil profile, in search of available water, most will occupy the first 60-70cm of the soil, as to obtain the needed sustenance. At times it will not be possible to retain the optimum TPZ around each tree and any activities proposed within this area must be carefully analysed to minimise any effects on its health and/or stability.

The actual spread of the root system is largely dependent on the particular species involved, and their localised environment. Any work carried out within the TPZ should be reviewed and supervised by an appropriately qualified Arborist.

Construction works proposed to be undertaken around the trees if not correctly assessed may modify the natural water table and reduce the amount of soil air and moisture present/available to the trees and their longevity may be greatly diminished.

If under the course of construction, the tree roots are damaged or adversely affected, their demise will cause drought stress; poor uptake of water and nutrients, slower dispersal of gums and resins and could, in the long term, have an effect on the movement of certain compounds which make up the structure of the tree.

8.0 TREE PROTECTION ZONE

A Tree Protection Zone (TPZ) is a radial distance measured from the centre of the trunk of the tree. The intention of the TPZ is to minimise incursions to the root system and canopy to ensure the long-term health and stability of the tree.

A commonly used delineation for the TPZ is the drip-line (extent of the crown spread projected to the ground plane). However, this may not provide adequate protection for trees that have prominent leans or distorted imbalanced or narrow crowns. A more appropriate guideline is the trunk diameter.

The Tree trunk measurement is recorded and known as the Diameter at Breast Height (DBH) at 1.4 metres from ground level using a metric tape measure. The TPZ area is then calculated by $\times 12$, another formula is then applied for the trees Structural Root Zone (SRZ) if the development is proposed to encroach into the TPZ.

Other factors included within the TPZ are the individual tree species, soil type, location and proposed scope of works.

The above criteria also consider the following elements;

- The trunk diameter,
- The sensitivity/tolerance of the species to construction impacts,
- The level of maturity,
- The health, vigour and structural integrity of the tree,
- The trees root and crown formation,

Construction Tolerance considers the following elements,

- Good – Good tolerance to construction impacts,
- Moderate – Moderate tolerance to construction impacts,
- Poor- Poor tolerance to construction impacts,

Maturity class of the tree considers the following elements,

- Over-mature – Greater than 80% of the life expectancy for the species,
- Mature – Greater than 50 – 80% of the life expectancy for the species,
- Immature – Less than 20% of the life expectancy for the species,

8.1 NORMAL STRUCTURAL ROOT FORM OF A TREE

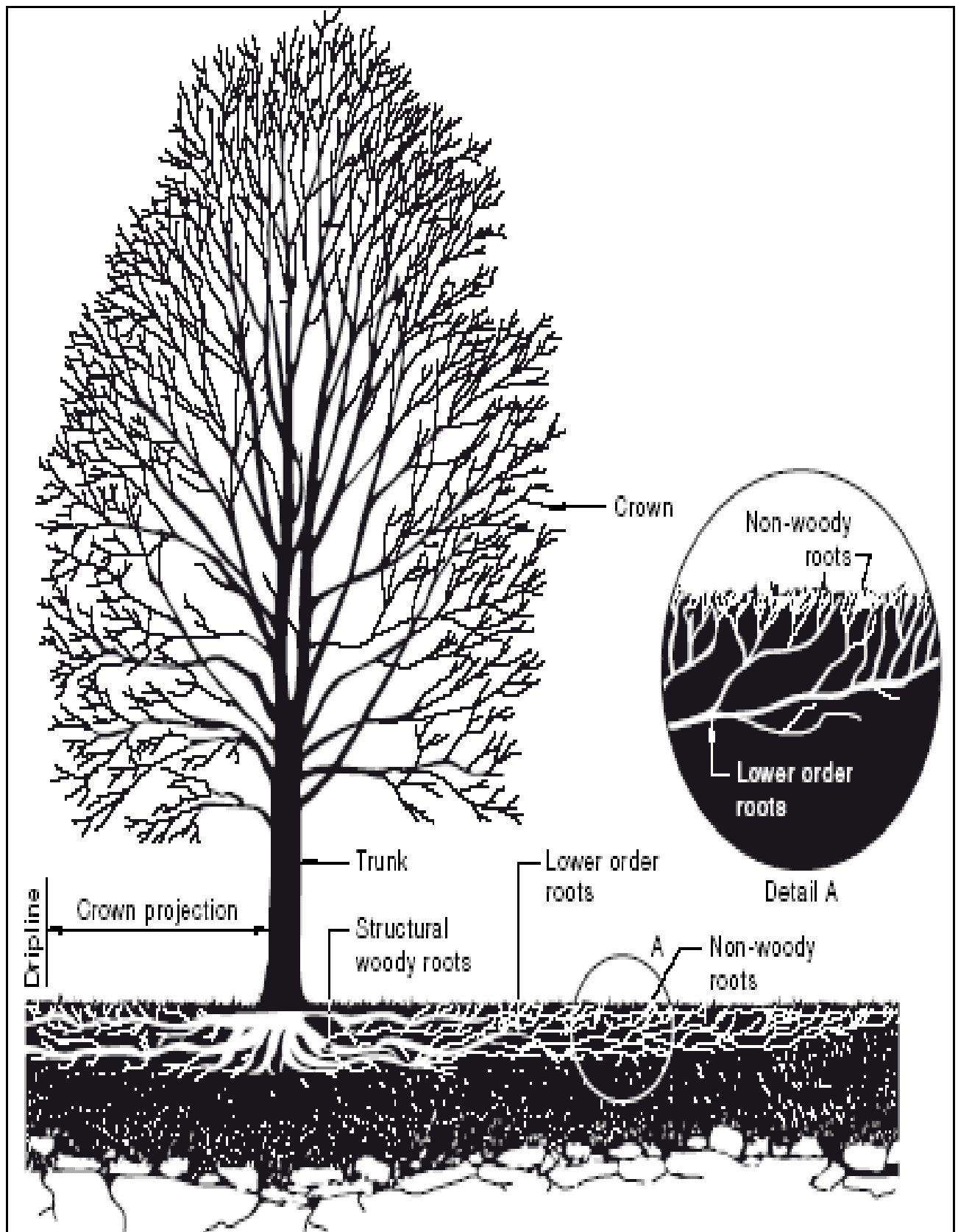

Figure 3 Shows a diagram of a typical tree root structure.

Source: Australian Standards - AS 4970-2009 Protection of trees on development sites.

8.2 TYPES OF TREE ROOTS

The trees root system develops in accordance with its pre-determined, height, soil conditions (availability of water and nutrients) and location of the root systems in response to the need to support the tree.

Unless conditions are uniform around the tree, which would be highly unusual, the extent of the root-systems can be irregular and difficult to predict. As tree roots are very opportunistic, they will not generally show the symmetry seen in the aerial parts.

The majority of the root system is in the surface 600mm to 700mm, extending radially for distances which are frequently in excess of the tree height.

8.3 ROOT PLATE

This forms the main structural woody roots which provides overall anchorage for the tree. It is this central part of the root-system (large root mass with sub-soil normally attached) which may tilt over or rotates in storm events.

8.4 WOODY ROOTS

Beyond the root plate the root system rapidly subdivides into smaller diameter woody roots (hydrotropic) which conduct water and nutrients from the non-woody roots.

8.5 NON-WOODY ROOTS

Off the smaller diameter woody root system, a mass of non-woody, fine feeder roots system develops. These are the roots which are active in water and nutrient uptake, are very fine in structure, typically less than 0.5mm diameter, and include mycorrhizal associations with some soil fungi. They are short lived, growing in response to the needs of the tree, with the majority dieing back each winter.

Conditions should be conducive for maintaining the growth of these non-woody roots to provide for the water and nutrient requirements of the tree.

Non-woody roots are vulnerable to damage, and once it occurs, water and nutrient uptake will be restricted until new ones are produced. Vigorous young trees will be capable of rapid regeneration, but more mature to over mature trees will respond slowly, if at all.

Any root damage and or demise may cause some drought stress; poor uptake of water and nutrients, slower dispersal of gums and resins and could, in the long term, have an effect on the movement of certain compounds which make up the structure of the tree, resulting in the slow decline to death of the trees.

9.0 DEFINITION OF ASSESSED HEALTH AND CONDITION OF TREE

The condition of each tree has been related in overall terms as one of the following headings and information is presented in section 11.0 Assessment of Existing Trees Identified on Site.

Good, the tree is generally healthy, vigorous, and free from the presence of major disease, obvious structural weaknesses, and fungal or insect infestation and is expected to continue to live in the same condition as at the time of the inspection. Only small recommendations may be required to help continue the trees longevity.

Fair, the tree is generally vigorous but has some indication of decline due to the early effects of disease, fungal or insect infestation, or has been affected by physical (storm damage) or mechanical damage (Vandalism or involved in an accident by a vehicle) or is faltering due to the modification of the trees environment essential for its survival.

This tree group may recover with remedial work undertaken by a Qualified Arborist where appropriate or without intervention and may regain some vigour and stabilise over time. Medium recommendations are required to bring this tree up to a satisfactory standard.

Poor, the tree is exhibiting symptoms of advanced and irreversible decline due to factors such as fungal infestation, termite damage, ring barking of the trees trunk due to borer infestation, major die-back in branches and the foliage is thinning in the crown due to various effects, epicormic growth is present throughout the inner canopy while the tree is using up its stored sugar and is in a state of stress.

This tree group will decline further to death over a period of time regardless of remedial works or modifications undertaken.

Dead, the tree is no longer alive and is in poor structural condition, that may cause damage to people or property and removal is strongly recommended.

9.1 TREE AGE CLASS TERMINOLOGY

The following maturity class have been allocated to each tree and considers the following elements,

Immature:	Less than 20% of the life expectancy for the species,
Semi-mature:	Middle age trees, 20% to 50% of life expectancy,
Mature:	Greater than 50 – 80% of the life expectancy for the species,
Over-mature:	Greater than 80% of the life expectancy for the species, senescent tree, or those declining irreversibly to death,

9.2 SAFE USEFUL LIFE EXPECTANCY (SULE)

The remaining Safe Useful Life Expectancy of a tree is an estimate of the sustainability of the tree within the site/landscape, calculated based on an estimate of the average age of the species in an urban area, compared with its estimated current age.

The estimated SULE of each tree is discussed with the following values;

- Greater than 40 years (Long),
- Between 15 and 40 years (Medium),
- Between 5 and 15 years (Short),
- Less than 5 years,
- Dead or hazardous,

9.3 ASSESSED STRUCTURAL CONDITION

This refers to the tree's form and growth habit modified by its environment, the state of the trunk and main structural branches.

It includes the presence of defects as decay, weak branch junctions and other visible abnormalities. Although some trees without defects fail in major storms, the presence of any defect will increase the chances of failure.

- Good;** Trees with a single dominant trunk along which evenly spaced branches are spread. Branches have properly formed collars which provide strong attachment to the trunk and are about 25% of the trunk diameter. Minor structural defects may be present with low failure potentials.
- Average;** Trees with structural defects with low failure potential.
- Fair;** Trees with structural defects with medium failure potentials and require monitoring on an annual basis.
- Poor;** Trees with defects which have failed, or have a high risk of failing soon, and corrective action must be taken soon as possible.

9.4 ECOLOGICAL VALUE OF TREE

These categories are based upon the criteria used in the Thyer Tree Valuation Method (1996) to evaluate a tree's ecological benefit.

- | | | |
|----|-----------|---|
| 0. | None | Weed species |
| 1. | Low | Restricts desirable plants or of little benefit to fauna. |
| 2. | Medium | Beneficial to flora & fauna provides food source and/or shelter. |
| 3. | High | Remnant /indigenous species of native vegetation. |
| 4. | Very High | Indigenous species being an integral part of a natural ecosystem. |

9.5 VISUAL AMENITY PROVIDED-PROMINENCE

Criteria for the assessment of amenity values are based upon the criteria used in the Thyer Tree Valuation Method (1996) to evaluate a tree's visibility in the local area.

The amenity value of a tree is a measure of its visibility, its overall position within the site, its contribution to the visual amenity and character of the area, its living crown size/spread, visual appearance including natural form/habit and crown density percentage.

As a general rule, a prominent (location) larger and significant subject tree, with good form, habit, density etc will achieve a higher amenity value.

- | | | |
|----|-----------|--|
| 0. | None | Seldom/rarely seen (remote location). |
| 1. | Low | Seen frequently by private owners or adjacent residents. |
| 2. | Medium | Seen by neighbourhood residents and or passers-by. |
| 3. | High | Known locally or seen by many passers-by. |
| 4. | Very High | Of local historical importance or known widely. |

9.6 RETENTION VALUE WITHIN THE LANDSCAPE

The Retention Values of the trees have been determined on the basis of the estimated longevity of the individual tree with consideration of its landscape significance rating. Together with recommendations contained within this report the information should be used to determine the most appropriate action for protection, retention of trees considered worthy of preservation and or removal.

Retention Value Rating	Landscape/Environmental Significance											
Estimated Life Expectancy	1- Very High	2- Very High to High	3- High to Moderate	4 - Moderate	5- Moderate to Low	6- Low	7- Nil					
HIGH – (H) Greater than 40 Years	High Retention Value			Moderate Retention Value								
MEDIUM- (M) 15 to 40 Years												
LOW – (L) 5 to 15 years			Low Retention Value									
Less than 5 Years												
Dead or Hazardous												

Table 2 Landscape Significance Value

9.7 RISK LEVEL MATRIX- CONSEQUENCES OF EVENT OCCURRING

Occupational Health and Safety Legislation places a “Duty of Care” on individuals and companies to ensure potential hazards and risks regarding tree management are eliminated as best as possible and develop controls for long term tree management.

Whilst a trees overall health may be hard to determine to a “Lay or Common person” there are some visible signs that may flag potential safety concerns including but not limited to; Limb shedding, poor canopy and foliage colour, major deadwood or die-back of out limbs etc.

The Risk Matrix table below involves determining the potential risk verses the probable consequence of exposure to the hazard and the likelihood of the event occurring.

RISK LEVEL MATRIX – CONSEQUENCES OF EVENT OCCURRING					
LIKELIHOOD	Catastrophic (Fatality)	Major (Serious Injury)	Moderate (Medical treatment)	Minor (First Aid)	Insignificant (No Injury)
Almost Certain	E 25	E 23	E 20	H 16	H 11
Likely	E 24	E 21	H 17	H 12	M 7
Possible	E 22	E 18	H 13	M 8	L 4
Unlikely	E 19	H 14	M 9	L 5	L 2
Rare	H 15	H 10	M 6	L 3	L 1

Table 3 RISK LEVEL MATRIX

Risk Levels are; **E = Extreme** (18 to 25) – Act Now
 H = High (12 to 17) – ASAP
 M = Moderate (7 to 11) – Plan, and
 L = Low Risk (1 to 6) – Review/assess tree annually

9.8 ENVIRONMENTAL ZONE DEFINITIONS

- 1. Landscaped:** Ornamental gardens including managed open lawns, tree/shrub planting.
- 2. Remnant:** Remnant vegetation significant to a local ecological community but managed with hard scaped areas i.e. paved areas, driveways,
- 3. Natural Bushland:** Natural bushland vegetation significant to local and broader ecological Vegetation communities and or identified under the Threatened Species Conservation Act 1995. Natural Bushland can then be defined further subject to ground truthing into the following sub-sections.
 - a) Good.** High-quality vegetation and habitat values,
 - b) Medium.** Good quality vegetation with some introduced weed species, and
 - c) Poor.** Low-quality remnant vegetation, high-level weed infestation (and range of weed species), erosion, limited native habitat, requires site specific Vegetation Management Plan.
- 4. Mapped Environmental Constraint Areas:**

As per Council mapping e.g. Slope constraint ($> 18^{\circ}$), watercourse buffer, sensitive vegetation buffer, Flora/Fauna significant/buffer as identified on site.

10.0 TREE IDENTIFICATION ASSESSMENT SUMMARY

Tree Number	Tree Species	Height	DBH @ 1.4m	SRZ Required	TPZ Required	Tree Age * Young * Semi Mature * Mature * Over Mature	Tree Health * Good * Fair * Poor * Dead	Tree Structure * Good * Fair * Poor	SULE Rating	Ecological Significance * High * Moderate * Low * Nil	Landscape/ Visual Significance * High * Moderate * Low * Nil	Tree to be Retained or Removed * Yes * No
1.	Group clump in RMS lands adjoining the site Broad-leaved apple x 4 <i>Angophora subvelutina</i> Forest Red Gum x 2 <i>Eucalyptus tereticornis</i>	10m	400mm	2.25m	4.8m	Mature	Good to Fair	Good	3	Low	Low to Moderate	Yes, based on AS4970-2009 Protection of Trees on Development Sites, these adjoining trees are sufficiently distanced to be safely retained.
2.	Tree in RMS lands adjoining the site Broad-leaved apple <i>Angophora subvelutina</i>	10m	510mm	2.4m	6.2m	Mature	Good	Good	3	Low	Low to Moderate	Yes, based on AS4970-2009 Protection of Trees on Development Sites, these adjoining trees are sufficiently distanced to be safely retained.

3.	Tree in RMS lands adjoining the site Forest Red Gum <i>Eucalyptus tereticornis</i>	10m	930mm	3.2m	11m	Mature	Poor	Poor	4C	Low	Low to Moderate	Yes, based on AS4970-2009 Protection of Trees on Development Sites, this adjoining tree is sufficiently distanced to be safely retained, however it should be removed due to WH&S concerns.
4.	Tree in RMS lands adjoining the site Forest Red Gum <i>Eucalyptus tereticornis</i>	14m	1000mm	N/A	N/A	Mature	Good to Fair	Good to Fair	3	Moderate	Moderate	Yes, based on AS4970-2009 Protection of Trees on Development Sites, this adjoining tree is sufficiently distanced to be safely retained.
5.	Bangalay <i>Eucalyptus botryoides</i>	9m	480mm	N/A	N/A	Mature	Good to Fair	Good to Fair	3	Low	Nil to Low	No, Tree is required to be removed as it's located within a proposed roadway and TPZ modifications.

6.	Cabbage Gum <i>Eucalyptus amplifolia</i>	8m	300mm	N/A	N/A	Mature	Good	Good	3	Low	Nil to Low	No, tree is required to be removed due to the proposed road/ building location and conflicts with the trees location within the TPZ/SRZ.
7.	Narrow-leaved ironbark <i>Eucalyptus crebra</i>	8m	280mm	N/A	N/A	Mature	Good	Good	3	Low	Nil to Low	No, tree is required to be removed due to the proposed road/ building location and conflicts with the trees location within the TPZ/SRZ.
8.	Bangalay <i>Eucalyptus botryoides</i>	11m	490mm 480mm	N/A	N/A	Mature	Good to Fair	Good to Fair	3	Low	Nil to Low	No, Tree is required to be removed as it's located within a proposed roadway and TPZ modifications.
9.	Willow-leaved Peppermint x 14 <i>Eucalyptus nicholii</i> <i>Along Fence boundary</i>	3m	Multi trunk	N/A	N/A	Mature	Poor to Dead	Poor to Dead	4C	Nil	Nil	No, these trees are required to be removed as they are located within proposed residential house locations and are dead.

10.	Cabbage Gum <i>Eucalyptus amplifolia</i>	9m	600mm	N/A	N/A	Mature	Good	Good	3	Low	Nil to Low	No, tree is required to be removed due to the proposed road/ building location and conflicts with the trees location within the TPZ/SRZ.
11.	Cabbage Gum <i>Eucalyptus amplifolia</i>	10m	300mm	N/A	N/A	Mature	Fair	Fair to Poor	4C	Low	Nil to Low	No, tree is required to be removed due to the proposed road/ building location and conflicts with the trees location within the TPZ/SRZ.
12.	Forest Red Gum <i>Eucalyptus tereticornis</i>	10m	340mm	N/A	N/A	Mature	Fair	Fair	3	Low	Nil to Low	No, tree is required to be removed due to the proposed road/ building location and conflicts with the trees location within the TPZ/SRZ.

13.	Grey Gum <i>Eucalyptus punctata</i>	9m	330mm	N/A	N/A	Mature	Fair	Fair to Poor	4C	Low	Nil to Low	No, tree is required to be removed due to the proposed road/ building location and conflicts with the trees location within the TPZ/SRZ.
14.	Forest Red Gum <i>Eucalyptus tereticornis</i>	7m	210mm	N/A	N/A	Mature	Fair	Fair to Poor	4C	Low	Nil to Low	No, tree is required to be removed due to the proposed road/ building location and conflicts with the trees location within the TPZ/SRZ.
15.	Cabbage Gum <i>Eucalyptus amplifolia</i>	8m	360mm	N/A	N/A	Mature	Good to Fair	Good	3	Low	Nil to Low	No, tree is required to be removed due to the proposed road/ building location and conflicts with the trees location within the TPZ/SRZ.

16.	Grey Gum <i>Eucalyptus punctata</i>	9m	340mm	N/A	N/A	Mature	Good to Fair	Good to Fair	3	Low	Nil to Low	No, tree is required to be removed due to the proposed road/ building location and conflicts with the trees location within the TPZ/SRZ.
17.	Bangalay <i>Eucalyptus botryoides</i>	10m	630mm	N/A	N/A	Mature	Good to Fair	Good to Fair	3	Low	Nil to Low	No, tree is required to be removed due to the proposed easement and building location that conflicts with the trees location within the TPZ/SRZ.
18.	River red gum <i>Eucalyptus camaldulensis</i>	9m	300mm	N/A	N/A	Mature	Poor	Poor	4C	Low	Nil to Low	No, tree is required to be removed due to the proposed building location and modifications to the TPZ/SRZ.
19.	River red gum <i>Eucalyptus camaldulensis</i>	9m	330mm	N/A	N/A	Mature	Good to Fair	Good to Fair	3	Low	Nil to Low	No, tree is required to be removed due to the proposed roadway and building location that conflicts with the trees location within the TPZ/SRZ.

20.	Eucalypt <i>Eucalyptus sp</i>	9m	500mm	N/A	N/A	Dead	Dead	Dead	4A	Nil	Nil	No, Tree is required to be removed as it's located within a proposed residential house location and TPZ modifications.
21.	Bangalay <i>Eucalyptus botryoides</i>	9m	300mm 440mm	N/A	N/A	Mature	Good to Fair	Good to Fair	3	Low	Nil to Low	No, Tree is required to be removed as it's located within a proposed residential house location and TPZ modifications.
22.	Bangalay <i>Eucalyptus botryoides</i>	6m	310mm	N/A	N/A	Mature	Good to Fair	Good to Fair	3	Low	Nil to Low	No, Tree is required to be removed as it's located within a proposed residential house location and TPZ modifications.
23.	Bangalay <i>Eucalyptus botryoides</i>	8m	290mm 300mm	N/A	N/A	Mature	Good	Good	3	Low	Nil to Low	No, Tree is required to be removed as it's located within a proposed residential house location and TPZ modifications.

24.	Bangalay <i>Eucalyptus botryoides</i>	6m	280mm	N/A	N/A	Mature	Good to Fair	Good to Fair	3	Low	Nil to Low	No, Tree is required to be removed as it's located within a proposed residential house location and TPZ modifications.
25.	Silver dollar tree <i>Eucalyptus cinerea</i>	8m	380mm	N/A	N/A	Mature	Good to Fair	Good to Fair	3	Low	Nil to Low	No, tree is required to be removed due to the proposed roadway and modifications to the trees TPZ/SRZ.
26.	Silver dollar tree <i>Eucalyptus cinerea</i>	9m	500mm	N/A	N/A	Mature	Good to Fair	Good to Fair	3	Low	Nil to Low	No, tree is required to be removed due to the proposed roadway and modifications to the trees TPZ/SRZ.
27.	Cabbage Gum <i>Eucalyptus amplifolia</i>	4m	210mm	N/A	N/A	Mature	Fair	Good to Fair	3	Low	Nil to Low	No, tree is required to be removed due to the proposed roadway and modifications to the trees TPZ/SRZ.

28.	Cabbage Gum <i>Eucalyptus amplifolia</i>	6m	260mm	N/A	N/A	Mature	Fair	Good to Fair	3	Low	Nil to Low	No, tree is required to be removed due to the proposed roadway and modifications to the trees TPZ/SRZ.
29.	Forest Red Gum <i>Eucalyptus tereticornis</i>	7m	430mm	N/A	N/A	Mature	Good	Good	3	Low	Nil to Low	No, tree is required to be removed due to the proposed roadway and modifications to the trees TPZ/SRZ.
30.	Forest Red Gum <i>Eucalyptus tereticornis</i>	11m	520mm	N/A	N/A	Mature	Good	Good	3	Low	Nil to Low	No, tree is required to be removed due to the proposed roadway and modifications to the trees TPZ/SRZ.
31.	River red gum <i>Eucalyptus camaldulensis</i>	8m	310mm	N/A	N/A	Mature	Good to Fair	Good to Fair	3	Low	Nil to Low	No, tree is required to be removed due to the proposed building location and modifications to its the TPZ/SRZ.

32.	River red gum <i>Eucalyptus camaldulensis</i>	10m	420mm	N/A	N/A	Mature	Good	Good	3	Low	Nil to Low	No, tree is required to be removed due to the proposed building location and modifications to its the TPZ/SRZ.
33.	River red gum <i>Eucalyptus camaldulensis</i>	9m	460mm	N/A	N/A	Mature	Good	Good	3	Low	Nil to Low	No, tree is required to be removed due to the proposed building location and modifications to its the TPZ/SRZ.
34.	Bangalay <i>Eucalyptus botryoides</i>	8m	300mm	N/A	N/A	Mature	Good to Fair	Good to Fair	3	Low	Nil to Low	No, Tree is required to be removed as it's located within a proposed residential house location and TPZ modifications.
35.	Bangalay <i>Eucalyptus botryoides</i>	7m	200mm	N/A	N/A	Mature	Good to Fair	Good to Fair	3	Low	Nil to Low	No, Tree is required to be removed as it's located within a proposed residential house location and TPZ modifications.

36.	Willow-leaved Peppermint <i>Eucalyptus nicholii</i>	7m	Multi trunk	N/A	N/A	Mature	Good to Fair	Good to Fair	3	Low	Nil to Low	No, Tree is required to be removed as it's located within a proposed residential house location and TPZ modifications.
37.	River red gum <i>Eucalyptus camaldulensis</i>	9m	500mm	N/A	N/A	Mature	Good	Good	3	Low	Nil to Low	No, tree is required to be removed due to the proposed building location and modifications to its the TPZ/SRZ.
38.	River red gum <i>Eucalyptus camaldulensis</i>	7m	260mm	N/A	N/A	Mature	Good	Good	3	Low	Nil to Low	No, tree is required to be removed due to the proposed building location and modifications to its the TPZ/SRZ.
39.	River red gum <i>Eucalyptus camaldulensis</i>	9m	340mm	N/A	N/A	Mature	Good	Good	3	Low	Nil to Low	No, tree is required to be removed due to the proposed building location and modifications to its the TPZ/SRZ.

40.	River red gum <i>Eucalyptus camaldulensis</i>	8m	290mm	N/A	N/A	Mature	Good	Good	3	Low	Nil to Low	No, tree is required to be removed due to the proposed building location and modifications to its the TPZ/SRZ.
41.	River red gum <i>Eucalyptus camaldulensis</i>	7m	360mm	N/A	N/A	Mature	Good to Fair	Good to Fair	3	Low	Nil to Low	No, this group of trees are required to be removed due to the proposed building location and modifications to its the TPZ/SRZ.
	Scribbly Gum <i>Eucalyptus haemastoma</i>	6m	290mm									
	Scribbly Gum <i>Eucalyptus haemastoma</i>	7m	400mm									
42.	Forest Red Gum <i>Eucalyptus tereticornis</i>	10m	640mm	N/A	N/A	Mature	Good to Fair	Good to Fair	3	Low	Nil to Low	No, this group of trees are required to be removed due to the proposed building location and modifications to its the TPZ/SRZ.
	Forest Red Gum <i>Eucalyptus tereticornis</i> (Old House Site)	10m	530mm									

43.	Sydney Blue Gum <i>Eucalyptus saligna</i>	9m	440mm	N/A	N/A	Mature	Good to Fair	Good to Fair	3	Low	Nil to Low	No, this group of trees are required to be removed due to the proposed building location and modifications to its the TPZ/SRZ.
	Forest Red Gum <i>Eucalyptus tereticornis</i>	8m	270mm									
	Forest Red Gum <i>Eucalyptus tereticornis</i>	8m	260mm									
	Blue-leaved stringybark <i>Eucalyptus agglomerate</i>	6m	100mm									
	Blue-leaved stringybark <i>Eucalyptus agglomerate</i>	6m	130mm									
	Blue-leaved stringybark <i>Eucalyptus agglomerate</i>	6m	150mm									
44.	Blue-leaved stringybark <i>Eucalyptus agglomerate</i>	8m	320mm Average	N/A	N/A	Mature	Good to Fair	Good to Fair	3	Low	Nil to Low	No, this group of trees are required to be removed due to the proposed building location and modifications to its the TPZ/SRZ.
	20 Trees located along cattle boundary fence.											
45.	Blue-leaved stringybark x 6 <i>Eucalyptus agglomerate</i>	10m Average	240mm Average	N/A	N/A	Mature	Good to Fair	Good to Fair	3	Low	Nil to Low	No, this group of trees are required to be removed due to the proposed building location and modifications to its the TPZ/SRZ.
	Narrow-leaved ironbark x 2 <i>Eucalyptus crebra</i>	7m	540mm									

46.	Forest Red Gum x 7 <i>Eucalyptus tereticornis</i>	13m Average	540mm Average	N/A	N/A	Mature	Good to Fair	Good to Fair	3	Low	Nil to Low	No, this group of trees are required to be removed due to the proposed building location and modifications to its the TPZ/SRZ.
	She-Oak x 1 <i>Allocasuarina torulosa</i>	8m	260mm									
47.	Bangalay <i>Eucalyptus botryoides</i>	9m	430mm	N/A	N/A	Mature	Good to Fair	Good to Fair	3	Low	Nil to Low	No, Tree is required to be removed as it's located within a proposed residential house location and TPZ modifications.
48.	Sydney Blue Gum <i>Eucalyptus saligna</i>	8m	230mm	N/A	N/A	Mature	Good to Fair	Good to Fair	3	Low	Nil to Low	No, Tree is required to be removed as it's located within a proposed residential house location and TPZ modifications.
	Cabbage Gum <i>Eucalyptus amplifolia</i>	8m	330mm									
	Grey Gum <i>Eucalyptus punctata</i>	8m	220mm									
49.	Silver dollar tree x 2 <i>Eucalyptus cinerea</i>	8m Average	230mm Average	N/A	N/A	Mature	Good to Fair	Good to Fair	3	Low	Nil to Low	No, these trees are required to be removed as they are located within the proposed residential house locations and TPZ modifications.
	Blue Mountains Mahogany <i>Eucalyptus notabilis</i>	8m	330mm									

50.	Blue Mountains Mahogany <i>Eucalyptus notabilis</i>	9m	350mm	N/A	N/A	Mature	Good to Fair	Good to Fair	3	Low	Nil to Low	No, these trees are required to be removed as they are located within the proposed residential house locations and TPZ modifications.
	Cabbage Gum <i>Eucalyptus amplifolia</i>	8m	290mm									
51.	Blue Mountains Mahogany <i>Eucalyptus notabilis</i>	9m	360mm	N/A	N/A	Mature	Good to Fair	Good to Fair	3	Low	Nil to Low	No, these trees are required to be removed as they are located within the proposed residential house locations and TPZ modifications.
	Cabbage Gum x 3 <i>Eucalyptus amplifolia</i>	8m Average	260mm Average									
52.	Cabbage Gum x 2 <i>Eucalyptus amplifolia</i>	6m Average	400mm Average	N/A	N/A	Mature	Good to Fair	Good to Fair	3	Low	Nil to Low	No, these trees are required to be removed as they are located within the proposed residential house locations and TPZ modifications.
	River red gum <i>Eucalyptus camaldulensis</i>	9m	260mm									
53.	Blue Mountains Mahogany <i>Eucalyptus notabilis</i>	9m	470mm	N/A	N/A	Mature	Good to Fair	Good to Fair	3	Low	Nil to Low	No, these trees are required to be removed as they are located within the proposed residential house locations and modifications.
	Blue-leaved stringybark <i>Eucalyptus agglomerate</i>	9m	400mm									

54.	Blue-leaved stringybark <i>Eucalyptus agglomerate</i>	8m	410mm	N/A	N/A	Mature	Good to Fair	Good to Fair	3	Low	Nil to Low	No, these trees are required to be removed as they are located within the proposed residential house locations and TPZ modifications.
	River red gum <i>Eucalyptus camaldulensis</i>	8m	380mm									
55.	Blue Mountains Mahogany <i>Eucalyptus notabilis</i>	9m	480mm	N/A	N/A	Mature	Fair	Fair	4	Nil to Low	Nil to Low	No, these trees are required to be removed as they are located within the proposed residential house locations and TPZ modifications.
	Silver dollar tree <i>Eucalyptus cinerea</i>	8m	210mm									
56.	Spotted Gum x 2 <i>Corymbia maculata</i>	12m Average	400mm Average	N/A	N/A	Mature	Good to Fair	Good to Fair	3	Low	Nil to Low	No, these trees are required to be removed as they are located within the proposed residential house locations and TPZ modifications.
	Cabbage Gum <i>Eucalyptus amplifolia</i>	8m	240mm									
57.	Blue Mountains Mahogany <i>Eucalyptus notabilis</i> 9 x Along cattle boundary fence	7m Average	260mm	N/A	N/A	Mature	Good to Fair	Good to Fair	3	Low	Nil to Low	No, these trees are required to be removed as they are located within the proposed residential house locations and modifications.

58.	Scribbly gum <i>Eucalyptus sclerophylla</i>	9m	330mm	N/A	N/A	Mature	Good to Fair	Good to Fair	3	Low	Nil to Low	No, these trees are required to be removed as they are located within the proposed residential house locations and TPZ modifications.
	Blue Mountains Mahogany <i>Eucalyptus notabilis</i>	8m	350mm									
59.	(Cleared Old House Location)											No, these trees are required to be removed as they are located within the proposed residential house and roadway locations and TPZ/SRZ site modifications. The majority of the trees are planted introduced species that ranged from good to poor health and condition.
	Spotted Gum	11m	420mm	N/A	N/A	Mature	Good	Good	3	Low	Low	
	<i>Corymbia maculata</i>	9m	380mm	N/A	N/A	Mature	Good	Good	3	Nil	Nil	
	Silky Oak	4m	240mm	N/A	N/A	Mature	Fair	Fair to Poor	4C	Nil	Nil	
	<i>Grevillea robusta</i>											
	Arizona cypress	12m	680mm	N/A	N/A	Mature	Fair	Good	3	Nil	Nil	
	<i>Cupressus arizonica</i>											
	Radiata Pine x 3	6m	490mm	N/A	N/A	Mature	Good	Fair	3	Nil	Nil	
	<i>Pinus radiata</i>											
	Mulberry tree	8m	500mm	N/A	N/A	Mature	Good	Good	3B	Nil	Nil	
	<i>Morus nigra</i>											
	Coral Tree	9m	510mm	N/A	N/A	Mature	Poor	Fair to Poor	4C	Nil to Low	Nil to Low	
	<i>Erythrina indica</i>											
	Silver dollar tree	10m	490mm	N/A	N/A	Mature	Fair	Fair to Poor	4C	Nil	Nil	
	<i>Eucalyptus cinerea</i>											
	Monterey cypress	7m	230mm	N/A	N/A	Mature	Good	Good	3B	Nil	Nil	
	<i>cupressus macrocarpa</i>											
	Cocos palm	8m	540mm	N/A	N/A	Mature	Fair	Good	3	Nil	Nil	
	<i>Syagrus romanzoffiana</i>											
	Peppercorn tree	9m	M/T	N/A	N/A	Mature	Poor	Poor	4C	Nil	Nil	
	<i>Schinus areira</i>											
	Golden Bruniana	9m	440mm	N/A	N/A	Mature	Fair	Good	3	Nil	Nil	
	<i>Cupressus macrocarpa</i>											
	'Bruniana Aurea'											
	Liquidambar											
	<i>Liquidambar styraciflua</i>											

60.	Silver dollar tree x 1 <i>Eucalyptus cinerea</i> 8 x Blue Mountains Mahogany <i>Eucalyptus notabilis</i>	6m 8m Average	240mm 350mm Average	N/A	N/A	Mature	Good to Fair	Good to Fair	3	Low	Nil to Low	No, these trees are required to be removed as they are located within the proposed residential house locations and TPZ modifications.
61.	Grey Gum x 2 <i>Eucalyptus punctata</i> Forest Red Gum <i>Eucalyptus tereticornis</i> Cabbage Gum <i>Eucalyptus amplifolia</i>	9m Average 10m 9m	300mm Average 280mm 280mm	N/A	N/A	Mature	Good to Fair	Good to Fair	3	Low	Nil to Low	No, these trees are required to be removed as they are located within the proposed residential house locations and TPZ modifications.
62.	Blue-leaved stringybark x 6 <i>Eucalyptus agglomerate</i>	8m Average	280mm Average	N/A	N/A	Mature	Good to Fair	Good to Fair	3	Low	Nil to Low	No, these trees are required to be removed as they are located within the proposed residential house locations and TPZ modifications.
63.	Bangalay <i>Eucalyptus botryoides</i>	9m	620mm	N/A	N/A	Dead	Dead	Dead	4A	Nil to Low	Nil to Low	No, Tree is required to be removed as it's dead and located near a roadway.

64.	Blue Mountains Mahogany x 12 <i>Eucalyptus notabilis</i>	9m Average	300mm Average	N/A	N/A	Mature	Good to Fair	Good to Fair	3	Low	Nil to Low	No, these trees are required to be removed as they are located within the proposed roadway and TPZ modifications.
65.	Bangalay x 2 <i>Eucalyptus botryoides</i> Sydney Blue Gum <i>Eucalyptus saligna</i>	9m Average 8m	390mm Average 340mm	N/A	N/A	Mature	Good to Fair	Good to Fair	3	Low	Nil to Low	No, these trees are required to be removed as they are located within the proposed service easement and TPZ modifications.
66.	Narrow-leaved ironbark x 3 <i>Eucalyptus crebra</i> Eucalypt spp	9m Average 8m	260mm Average 340mm	N/A	N/A	Mature Dead	Good to Fair Dead	Good to Fair Dead	3 4	Low Nil	Nil to Low Nil	No, these trees are required to be removed as they are located within the proposed service easement and TPZ modifications.
67.	Spotted Gum x 2 <i>Corymbia maculata</i> Tallowood <i>Eucalyptus microcorys</i>	9m Average 8m	340mm Average 300mm	N/A	N/A	Mature Dead	Good to Fair Dead	Good to Fair Dead	3 4	Low Nil	Nil to Low Nil	No, these trees are required to be removed as they are located within the proposed service easement and TPZ modifications.

68.	Grey Gum x 2 <i>Eucalyptus punctata</i>	10m	490mm	N/A	N/A	Mature	Good to Fair	Good to Fair	3	Low	Nil to Low	No, these trees are required to be removed as they are located within the proposed roadway and TPZ modifications.
	Blue-leaved stringybark <i>Eucalyptus agglomerate</i>	8m	280mm									
69.	Narrow-leaved ironbark x 3 <i>Eucalyptus crebra</i>	9m	490mm	N/A	N/A	Mature	Good to Fair	Good to Fair	3	Low	Nil to Low	No, these trees are required to be removed as they are located within the proposed roadway and TPZ modifications.
	Silver dollar tree x 3 <i>Eucalyptus cinerea</i>	8m Average	280mm Average									
70.	Blue-leaved stringybark x 2 <i>Eucalyptus agglomerate</i>	8m Average	210mm Average	N/A	N/A	Mature	Good to Fair	Good to Fair	3	Low	Nil to Low	No, these trees are required to be removed as they are located within the proposed roadway and TPZ modifications.
	Messmate Stringybark <i>Eucalyptus obliqua</i>	8m	280mm									
71.	Forest Red Gum <i>Eucalyptus tereticornis</i>	22m	1450mm	5m	15m	Over-mature	Good to Fair	Fair	3	High	High	Yes, significant habitat tree is proposed to be retained, protected and monitored.
72.	Narrow-leaved ironbark <i>Eucalyptus crebra</i>	15m	770mm	3m	9m	Over-mature	Good to Fair	Fair	4	Moderate	Moderate	No, this tree is required to be removed as it is located within the proposed drainage swale & site modifications

73.	Apple tree <i>Malus spp</i>	9m	600mm	2.6m	7.2m	Mature	Good	Good	3	Nil	Low	Yes, tree is sufficiently distanced to be retained, protected and monitored.
74.	Cabbage Gum x 3 <i>Eucalyptus amplifolia</i>	9m Average	290mm Average	N/A	N/A	Mature	Good to Fair	Good to Fair	3	Low	Nil to Low	No, tree is required to be removed due to the proposed road/ building location and conflicts with the trees location within the TPZ/SRZ.
75.	Grey Gum <i>Eucalyptus punctata</i>	5m	290mm	N/A	N/A	Mature	Good	Good	3	Low	Nil to Low	No, tree is required to be removed due to the proposed road/ building location and conflicts with the trees location within the TPZ/SRZ.
76.	Blue-leaved stringybark x 3 <i>Eucalyptus agglomerate</i>	9m Average	270mm Average	N/A	N/A	Mature	Good to Fair	Good to Fair	3	Low	Nil to Low	No, tree is required to be removed due to the proposed road/ building location and conflicts with the trees location within the TPZ/SRZ.

77.	Bangalay <i>Eucalyptus botryoides</i>	3m	90mm	N/A	N/A	Mature	Fair	Fair	4	Low	Nil to Low	No, these trees are required to be removed due to the proposed building location and modifications within the TPZ/SRZ.
	Bangalay <i>Eucalyptus botryoides</i>	7m	260mm									
	Bangalay <i>Eucalyptus botryoides</i>	7m	270mm									
78.	Silver dollar tree <i>Eucalyptus cinerea</i>	3m	100mm	N/A	N/A	Mature	Poor	Poor	4C	Low	Nil to Low	No, these trees are required to be removed as they are located within a proposed roadway.
	Silver dollar tree <i>Eucalyptus cinerea</i>	8m	240mm									
	Silver dollar tree <i>Eucalyptus cinerea</i>	9m	290mm									
79.	Narrow-leaved ironbark <i>Eucalyptus crebra</i>	14m	840mm	N/A	N/A	Mature	Fair to Poor	Fair to Poor	4	Low	Nil to Low	No, tree is required to be removed due to its location within the proposed roadway.
80.	Prickly Paperbark <i>Melaleuca styphelioides</i>	9m	Multi trunk	N/A	N/A	Mature	Good	Good	3	Low	Low	No, Tree is required to be removed as it's located within a proposed residential house location and TPZ modifications.

81.	Thin-leaved stringybark <i>Eucalyptus eugenioides</i> Thin-leaved stringybark <i>Eucalyptus eugenioides</i> Thin-leaved stringybark <i>Eucalyptus eugenioides</i> Thin-leaved stringybark <i>Eucalyptus eugenioides</i> Thin-leaved stringybark <i>Eucalyptus eugenioides</i>	7m Average	250mm Average	N/A	N/A	Mature	Good to Fair	Good to Fair	3	Low	Low	No, this group of trees are required to be removed as they are located within the proposed roadway.
82.	Bangalay <i>Eucalyptus botryoides</i> Blue Mountains Mahogany <i>Eucalyptus notabilis</i>	8m 8m	330mm 400mm	N/A	N/A	Mature	Good to Fair	Good to Fair	3	Low	Nil to Low	No, these trees are required to be removed as they are located within the proposed roadway.
83.	Messmate Stringybark <i>Eucalyptus obliqua</i>	12m	560mm	N/A	N/A	Mature	Fair	Fair	3	Low	Nil to Low	No, Tree is required to be removed as it's located within a proposed residential house location and TPZ modifications.
84.	Forest Red Gum <i>Eucalyptus tereticornis</i>	17m	1650mm	N/A	N/A	Over -Mature	Good to Fair	Fair	3	High	High	No, this tree is required to be removed as it is located within a proposed roadway.

85.	Forest Red Gum <i>Eucalyptus tereticornis</i>	12m	580mm	N/A	N/A	Mature	Good to Fair	Good to Fair	3	Low	Nil to Low	No, tree is required to be removed due to the proposed road/ building location and conflicts with the trees location within the TPZ/SRZ.
	Lemon Scented Gum x 4 <i>Corymbia citriodora</i>	10m Average	430mm Average									
86.	Lemon Scented Gum <i>Corymbia citriodora</i>	10m	380mm	N/A	N/A	Mature	Good to Fair	Good to Fair	3	Low	Nil to Low	No, tree is required to be removed due to the proposed road/ building location and conflicts with the trees location within the TPZ/SRZ.
87.	Blue Mountains Mahogany <i>Eucalyptus notabilis</i>	8m	230mm	N/A	N/A	Mature	Good to Fair	Good to Fair	3	Low	Nil to Low	No, these trees are required to be removed due to the proposed road/ building location and conflicts with the trees location within the TPZ/SRZ.
	Lemon Scented Gum <i>Corymbia citriodora</i>	9m	500mm									

88.	(House Location)											
	Spotted Gum <i>Corymbia maculata</i>	11m	420mm	N/A	N/A	Mature	Good	Good	3	Low	Low	No, these trees are required to be removed as they are located within the proposed residential house and roadway locations and TPZ/SRZ site modifications.
	Silky Oak <i>Grevillea robusta</i>	9m	380mm	N/A	N/A	Mature	Good	Good	3	Nil	Nil	
	Arizona cypress <i>Cupressus arizonica</i>	4m	240mm	N/A	N/A	Mature	Fair	Fair to Poor	4C	Nil	Nil	
	Radiata Pine x 3 <i>Pinus radiata</i>	12m	680mm	N/A	N/A	Mature	Fair	Good	3	Nil	Nil	
	Mulberry tree <i>Morus nigra</i>	6m	490mm	N/A	N/A	Mature	Good	Fair	3	Nil	Nil	
	Coral Tree <i>Erythrina indica</i>	8m	500mm	N/A	N/A	Mature	Good	Good	3B	Nil	Nil	
	Silver dollar tree <i>Eucalyptus cinerea</i>	9m	510mm	N/A	N/A	Mature	Poor	Fair to Poor	4C	Nil to Low	Nil to Low	
	Monterey cypress <i>Cupressus macrocarpa</i>	10m	490mm	N/A	N/A	Mature	Fair	Fair to Poor	4C	Nil	Nil	
	Cocos palm <i>Syagrus romanzoffiana</i>	7m	230mm	N/A	N/A	Mature	Good	Good	3B	Nil	Nil	The majority of the trees are planted introduced species that ranged from good to poor health and condition.
	Peppercorn tree <i>Schinus areira</i>	8m	540mm	N/A	N/A	Mature	Fair	Good	3	Nil	Nil	
	Golden Bruniana <i>Cupressus macrocarpa</i>	9m	M/T	N/A	N/A	Mature	Poor	Poor	4C	Nil	Nil	
	'Bruniana Aurea'											
89.	Lemon Scented Gum <i>Corymbia citriodora</i>	10m	380mm	N/A	N/A	Mature	Good to Fair	Good to Fair	3	Low	Nil to Low	No, tree is required to be removed due to the proposed road/ building location and conflicts with the trees location within the TPZ/SRZ.

90.	Side boundary to Stage 3 and within roadway											
	Silky Oak	3m	40mm	N/A	N/A	Mature	Good	Good	3	Low	Low	No, these boundary plantings of mixed trees, shrubs and weed species are required to be removed as they are located within the proposed residential house and roadway locations and TPZ/SRZ site modifications.
	<i>Grevillea robusta</i>											
	Weeping Bottlebrush	2m	M/T	N/A	N/A	Mature	Good	Good	3	Nil	Nil	
	Callistemon viminalis											
	Brushbox	4m	100mm	N/A	N/A	Mature	Fair	Fair	3	Nil	Nil	
	<i>Lophostemon confertus</i>											
	Green cestrum	2m	M/T	N/A	N/A	Mature	Fair	Good	3B	Nil	Nil	
	<i>Cestrum parqui</i>											
	African boxthorn	2m	M/T	N/A	N/A	Mature	Good	Fair	3B	Nil	Nil	
	<i>Lycium ferocissimum</i>											
	Privet	2m	M/T	N/A	N/A	Mature	Good	Good	3B	Nil	Nil	The majority of the plants ranged from fair to poor health and condition.
	<i>Ligustrum sp</i>											
	Black locust	3m	M/T	N/A	N/A	Mature	Poor	Fair to Poor	3B	Nil to Low	Nil to Low	
	<i>Robinia pseudoacacia</i>											
	Blackberry	1m	M/T	N/A	N/A	Mature	Fair	Fair	3B	Nil	Nil	
	<i>Rubus fruticosus</i>											
	Black Wattle	2m	80mm	N/A	N/A	Mature	Fair	Fair	4	Nil	Nil	
	<i>Acacia decurrens</i>											

Figure 4 Shows a detailed list of trees observed and assessed in relation to this application. All species were identified, assessed and referenced against Councils Tree Preservation Guidelines by a Qualified Horticulturist and AQF Level 5 Arborist (Dip Arb).

11.0 TREE IDENTIFICATION BASED ON PROPOSED SUBDIVISION AND DEVELOPMENT LAYOUT

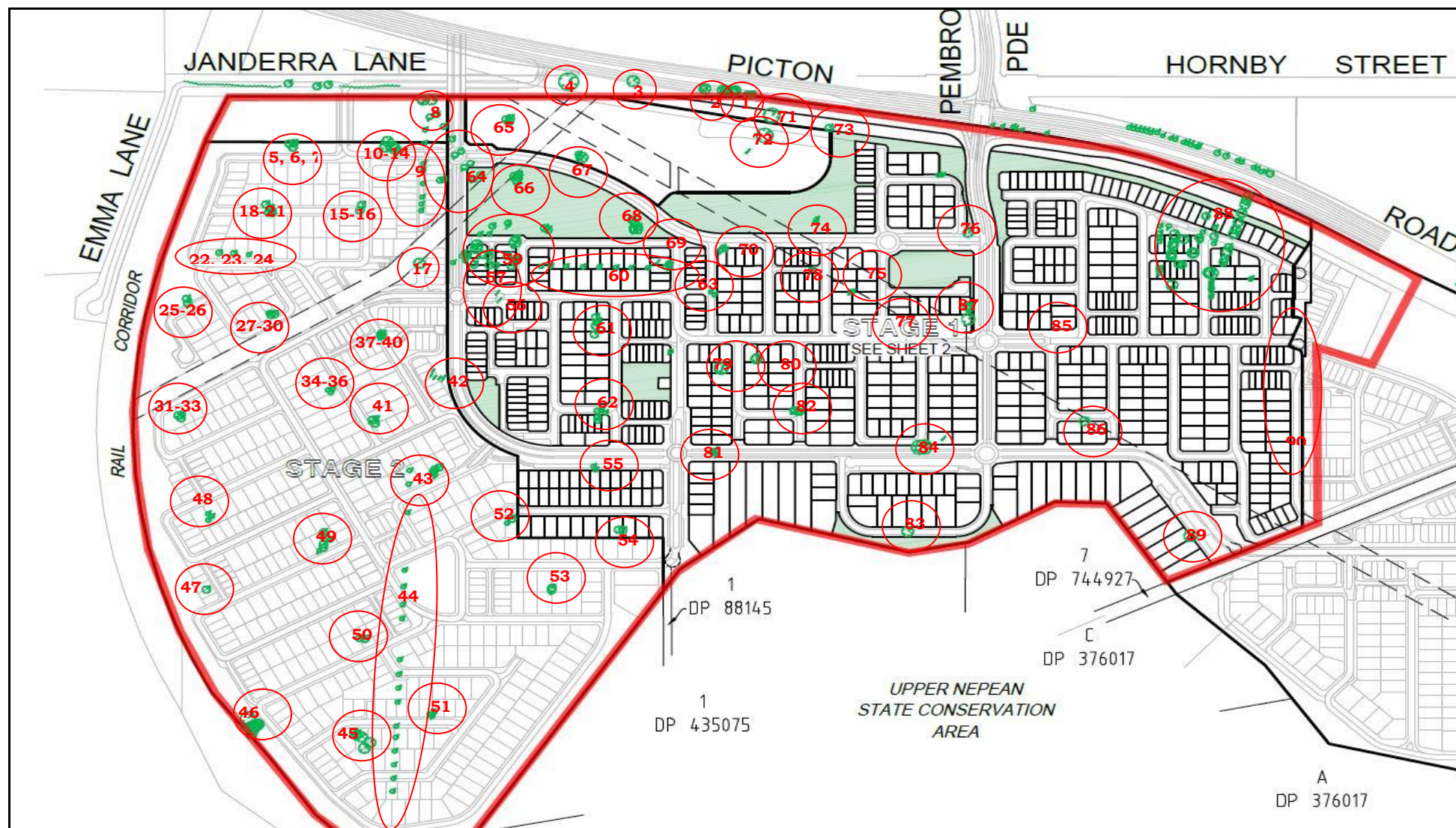

Figure 5 Shows the trees location assessed based on the plans provided.

12.0 SITE PHOTOGRAPHS



Figure 6 Shows looking along Janderra Lane.



Figure 7 Shows looking over the site used for cattle.



Figure 8 Shows the typical poor condition of the upper canopy of site trees.



Figure 9 Shows minor group plantings with the paddocks to be removed.



Figure 10 Shows hills that are going to be modified for road and house lots.



Figure 11 Shows a typical boundary planting numbered 44.



Figure 12 Shows poor boundary screen planting numbered 9.



Figure 13 Shows typical poor upper canopy foliage of site trees.



Figure 14 Shows Tree 79 half dead from lightning strike.



Figure 15 Shows typical minor eucalypts to be removed and replaced.

13.0 RETENTION OF SITE AND ADJOINING TREES 1, 2, 3, 4, 71 AND 73 (General Conditions)

The following points may be considered for the long-term retention of trees as listed in Section 12.0 Assessment of Existing Trees Identified on Site, not affected by this proposed development under this application.

- Avoid large changes to the surface structure due to modification of the trees moisture / surface feeding roots,
- A Qualified Arborist/Horticulturalist undertakes all Arboricultural works,
- All trenching near the trees as required is to be hand dug to ensure minimal disturbance to additional surface feeding roots,
- Any tree roots discovered are cut cleanly with root pruning devices,
- Vertical deep watering points for stressed mature trees if or as required,
- Air-knife treatments, to alleviate soil compaction where trees are suffering stress, and to inspect tree root structures and growth patterns,
- Any proposed work located near the trunk or outer canopy of the trees drip line, where services are known to be in the vicinity, any excavation for services should be hand dug to ensure minimal impact to the trees surface feeding and support roots,
- Any tree roots that are exposed will be removed by approved Arboricultural techniques and have a root hormone i.e. Formula 20® or equivalent applied at the manufacturers specification,
- Any trenches undertaken near tree drip zones will be backfilled and compacted with an approved Australian Standard orchid mix 60/40 containing washed river sand and peat moss to a minimum depth of 700mm, the remaining soil profile is to be filled with an approved topsoil to meet the existing soil surface,
- No building waste is to be disposed of/or stored near the tree trunk or drip zone,
- In order to ameliorate impact of any development, advanced plants may be used in the Landscape Master Plan,
- Plantings should take into consideration the high priority of the streetscape and visual amenity,
- Any vegetation removed during the development not be mulched and used in landscaping due to the high levels of weed infestation on the site and the likelihood that seeds and viable cuttings may be spread throughout the development,
- In order to ameliorate impact of any development, standard erosion and sediment controls are recommended,
- The trees drip line/zone is to be mulched to the Horticultural standard of 75mm,
- Regular watering is to be undertaken in hot dry periods to alleviate any short-term stress or loss of available water,
- Erection of a chain mesh safety fence be installed to ensure the protection of Trees Critical Root Zone as per Annexure B,
- A qualified Arborist should monitor these trees over a twelve (12) month period to evaluate the trees recovery and provide technical information to Council as required.

14.0 SENSITIVE CONSTRUCTION APPROACH FOR SITE TREES

Where works are unavoidable within the Tree Protection Zone (TPZ) and or Structural Root Zone (SRZ) of trees to be retained, the following should be considered, but not limited to;

- Minimise the direct and indirect impacts to tree roots and soil such as root severance or damage, soil excavation, compaction and contamination,
- Allow for the free movement of water and oxygen within the soil of the TPZ,
- Allow for future rooting area adjacent to the TPZ,

Where the placement of footings within the SRZ cannot be avoided, root sensitive footing systems should be considered i.e. Terrabond®, Rocla Tri hex® paver or Eco paver® series would be sufficient to allow surface moisture and air into both trees surface feeding zone. These footings systems are minimal in their need for excavation by comparison to strip footings.

Footing systems such as pier and beam, screw pile, waffle slab or cantilevered have the potential to reduce the impact on trees by retaining sections of soil and roots between the piers.

To achieve the most benefit from this type of construction, the following is recommended;

- Discontinuous footings should be used within the SRZ of the subject tree. (standard footing design could be used outside this area),
- All beams should be above the natural soil grade/surface,
- The footing design should allow for the greatest achievable span between Piers (as per engineer's specifications/advice),
- Piers should not be placed within the Root Plate Radius of the subject tree,
- Foundations for the proposed piers should be initially hand dug to a depth of 500mm or to rock. If any roots are found that are greater than 40mmØ, the pier position should be relocated, subject to engineer's advice,
- The proposed excavations should not result in the severance of roots greater than 40mmØ,
- Care should be taken to avoid soil compaction between piers and any drilling machinery should remain outside the Tree Protection Zone. If access within the Tree Protection Zone by machinery cannot be avoided, appropriate compaction control methods should be used,
- Consider the type of equipment that will be used to drill holes for the piers and the clearance/tolerance requirement under the subject tree's canopy,
- These construction methods may require the implementation of post-construction maintenance such as irrigation and mulching. This would assist in minimising the potential impacts on tree health by providing favourable environment conditions for continued root growth and development.

Where achievable, pedestrian / vehicular access ways should be constructed of a semipermeable material (as listed above) and placed above grade to minimize the need for excavation. The strength of the pavement shall be selected to reduce the reliance on sub-base for strength.

Where appropriate, hand excavation and root pruning should be undertaken along the length of excavations adjacent to SRZs prior to any machine construction work. Major roots (greater than 40mmØ) should not be severed or damaged. Minor roots (less than 40mmØ) to be pruned should be cleanly severed.

15.0 PRE-CONSTRUCTION TREE PROTECTION MEASURES

15.1 APPOINTMENT OF SITE ARBORIST

A Site Arborist shall be appointed prior the commencement of all works on- site.

The Site Arborist shall monitor the trees to be retained and supervise the tree protection measures. The Site Arborist shall have a minimum qualification equivalent (using the Australian Qualifications Framework) of NSW TAFE Certificate Level 5 or above in Arboriculture. An allowance of Five-(5) working days' notice to allow inspections to be undertaken at the following stages would be considered standard practice.

INSPECTION/HOLD POINT	INSPECTION PERSONNEL
Identification of retained trees and installation of tree protection zone including protection fencing, silt fencing and appropriate signage.	Site Arborist to undertake with Site Supervisor.
Modification of the Tree Protection Zone if or as required.	Site Arborist to undertake with Site Supervisor.
Works within the Tree Protection Zone if or as required.	Site Arborist to undertake with Site Supervisor.
Completion of the construction works (Post Construction) and final inspection/sign off.	Site Arborist to undertake with Site Supervisor.

15.2 EDUCATION

The project development applicant, contractors and site workers shall receive a copy of the final/Council approved Arborist Assessment and specifications with a minimum of 3 working days prior to commencing work on-site.

Contractors and site workers undertaking works within the Tree Protection Zones shall sign the site log confirming they have read and understand these specifications, prior to undertaking works on-site.

15.3 SITE WORKS TREE PROTECTION ZONES

The trees identified to be retained shall be protected prior to and during the construction process from activities that may result in an adverse effect on its health, structure or longevity.

The area within the Tree Protection Zone shall exclude the following activities, unless otherwise stated and or approved by Council/Consent Authority;

Modification of existing soil levels,
Excavations and trenching,
Cultivation of the soil,
Mechanical removal of vegetation,
Soil disturbance,
Movement of natural rock,
Storage of materials, plant or equipment,
Erection of site sheds,

Affixing of signage or hoarding to the tree,
Preparation of building materials,
Disposal of waste materials and chemicals,
Movement of pedestrian or vehicular traffic,
Temporary or permanent location of services,

15.4 TREE PROTECTION FENCING

Tree Protection Fencing shall be installed at the perimeter of the Tree Protection Zone as specified.

As a minimum, the Tree Protection Fence shall consist of 1.8m high temporary chain wire panels supported by steel poles/stakes. They shall be fastened together and supported to prevent sideways movement. The fence must have a lockable opening for access. The tree's woody roots shall not be damaged during the installation of the Tree Protection Fencing.

Shade cloth material shall be attached to the outer surface of the Tree Protection Fence. The shade cloth material shall be transparent to provide visibility into the Tree Protection Zone.

The Tree Protection Fence shall be erected prior to the commencement of works on-site and shall be maintained in good condition for the duration of the development period.

The Tree Protection Fence shall only be removed, altered, or relocated with the authorization from the Site Arborist in consultation with the Site Supervisor.

15.5 SIGNAGE

Tree Protection Signage shall be attached to the Tree Protection Zone and displayed in a prominent position on each tree protection fencing.

The signs shall be repeated at 10m intervals or closer where the fence changes direction. The signage shall be installed prior to the commencement of works on-site and shall be maintained in good condition for the duration of the development period.

The lettering for each sign shall be a minimum 72-point font size. The signs shall be a minimum size of 600 x 500mm. The lettering on the sign should comply with AS 1319. Each sign shall advise the following details;



- This fence has been installed to prevent damage to the tree and its natural environment. **Access is restricted.**
- If access, encroachment or incursion into this Tree Protection Zone is required, prior authorisation is required by the Site Arborist.
- Name, address, and telephone number of the firm.

Source AS 4970-2009 Protection of trees on development sites

15.6 SILT FENCING, SEDIMENT CONTROL AND SOIL EROSION

In order to protect the sites habitat from soil erosion, an approved sedimentation control fence should be erected prior to the construction process.

The purpose of the silt fencing and sediment control is to ensure that no soil material (erosion) enters or leaves the building site into Tree Protection Zones or any nearby dams or creeks etc. Silt fence shall be installed parallel to the contours in the area immediately above the Tree Protection Zone. The silt fence shall be installed by securing geo-fabric to secure post fencing.

The post pickets shall be placed at 200mm below existing soil surface. Any sedimentation barrier used is to remain in place for a minimum of 12 weeks after practical completion and can be removed after this time provided, plant growth, health, density and condition have been noted by the Site Arborist.

A hay/straw bale shall be placed up slope from the silt fence and secured with timber stakes. The bottom of the geo-fabric shall be folded underneath the hay/straw bale.

To allow for the maintenance of both the Tree Protection Fence and the silt fence, the two- (2) fences shall be constructed separately and stand independently of each other. The silt fence shall be erected prior to the commencement of works on-site and shall be maintained in good condition for the duration of the development period.

It should be noted that the installation of silt fences as part of this Tree Protection Plan are not erosion and sediment control measures for the development.

The method and type of barrier is to be directed by Council and or as identified in EPA Guidelines, which covers the recently revised document "**Managing Urban Storm water: Soil and Construction Vol.1 (4th Edition)**" (also referred to as the "**Blue Book**"). The Blue Book covers a range of technical and management issues relating to erosion and sediment control in urban development (including standard drawings).

In addition, contractors must refrain from including but not limited to doing any of the following activities within or adjoining the tree protection zones.

- Stockpiling of soils, rubble, or other materials,
- Placement of a site office or shed,
- Mixing materials,
- Parking of construction machinery or other vehicles,
- Repairing machinery and or re-fuelling,
- Lighting of fires,

The Site should be left in a clean and tidy manner ensuring suitable mulch cover is applied within the trees drip zone prior to the sedimentation barrier removed.

16.0 SITE MANAGEMENT OF RETAINED TREES

16.1 MATERIALS STORAGE

No materials shall be stored or located within the specified Tree Protection Zone.

A silt fence shall be installed down slope of any storage points. Storage points (where applicable) shall be covered when not in use. An appropriate Environmental spill kit shall be on site at all times for any unlikely spillages.

16.2 WASTE STORAGE

Waste storage shall not be located within the specified Tree Protection Zone.

A silt fence box style collection point shall be installed down slope from any waste/rubbish collection point. All rubbish shall be stored to prevent material loss caused by wind and or water. Skip bins shall be covered when not in use.

All debris collected should be removed from the site and disposed of in an authorized waste management facility. Natural debris such as logs, and rocks may be left as wildlife habitat provided it does not present a safety hazard or become an obstruction. In such cases it should be appropriately re-arranged and or secured.

Site sheds shall not be located within the specified Tree Protection Zone for any reason.

17.0 TREE PROTECTION MEASURES FOR CONSTRUCTION PROCESS

17.1 SITE ACCESS

Pedestrian and vehicular movement shall not occur within any section of the specified Tree Protection Zone.

17.2 TEMPORARY SERVICES

Temporary services i.e. water, electricity, sewer shall not be located within any section of the Tree Protection Zone, for any purpose.

17.3 WORKS WITHIN THE TREE PROTECTION ZONE

The Tree Protection Zone may need to be modified during the construction process to allow access between the tree to be retained and the construction works.

The Tree Protection Zone shall remain intact as specified and approved by Council until these works are to project completion. If access, encroachment or incursion into the Tree Protection Zone is deemed essential, prior authorization is required by the Site Arborist.

The modification of the Tree Protection Zones may necessitate the dismantling of sections of the Tree Protection Fencing in the short term as part of the construction process. The Tree Protection Fence shall only be removed, altered, or relocated with the authorization of the Site Arborist in writing.

17.3.1 TREE TRUNK PROTECTION WORKS

Where deemed necessary by the Site Arborist, trunk protection shall be provided. Trunk protection may vary subject to the scope of works, trees age, height and environmental conditions. For semi mature to mature trees shall be installed by wrapping around two-(2) layers of carpet underlay or similar around the trunk to a minimum height of 2m or were the lower scaffold branches allow.

The trunk shall further be protected with 2m lengths of timbers (75 x 50 x 200mm) spaced at 100mm centres, secured by wire rope. The wire rope shall not be fixed to the tree in any way.

17.3.2 TREE BRANCH PROTECTION WORKS

Where deemed necessary by the Site Arborist, branch protection shall be provided. Branch protection shall be installed by wrapping around two-(2) layers of carpet underlay or similar around the branch, secured by wire rope.

The wire rope shall not be fixed to the tree in any way.

17.3.3 ROOT PRUNING AND EXCAVATION WORKS

Minor roots (less than 40mm in diameter) to be pruned shall be cleanly severed with sharp, sterilised pruning implements. Hessian material shall be placed over the face of the excavation. Exposed roots shall be kept in a moist condition during the construction phase.

The main area for surface feeding roots to occur is from the tree trunk to the outer canopy known as the drip zone. These fibrous roots are less likely to occur under or near other buildings, as there is little surface moisture or soil air presence for root survival. These fibrous roots are those that take up water and nutrients.

While some tree roots will deeply penetrate the soil profile, in search of available water, most will occupy the first 60-70cm of the soil, as to obtain the needed sustenance. At times it will not be possible to retain the optimum TPZ around each tree and any activities proposed within this area must be carefully analysed to minimise any effects on its health and/or stability.

The actual spread of the root system is largely dependent on the particular species involved, and their localised environment. Any work carried out within the Tree Protection Zone should be reviewed and supervised by the engaged Site Arborist.

Construction works proposed to be undertaken around the trees if not correctly assessed may modify the natural water table and reduce the amount of soil air and moisture present/available to the trees and their longevity may be greatly diminished.

If under the course of construction, the tree roots are damaged or adversely affected, their demise will cause drought stress; poor uptake of water and nutrients, slower dispersal of gums and resins and could, in the long term, have an effect on the movement of certain compounds which make up the structure of the tree. Where major roots (greater than 40mmø) are encountered during excavations, further advice from the Site Arborist shall be sought prior to any pruning. Certain instances may require hand digging to ensure the trees health and overall stability.

17.3.4 TREE DAMAGE DURING WORKS

In the event of the tree that is to be retained becoming damaged during the development period, the Site Arborist shall be informed to inspect and provide advice on remedial action if or as required.

17.3.5 COMPLETION OF WORKS WITHIN TREE PROTECTION ZONE

Upon completion of the works within the Tree Protection Zone, the Tree Protection Fencing shall be shall erected until site machinery, sheds, storage facilities are removed.

Where the construction of new structures does not provide sufficient area for the specified Tree Protection Zone, the Tree Protection Zone shall be modified by the Site Arborist prior to any works commencing and be documented.

17.3.6 MONITORING

The Site Arborist shall monitor the site fortnightly throughout the development period to ensure these specifications are maintained.

A site log shall record the details of the site inspections for review by the Principal Certifying Authority prior to the release of the Compliance/Occupation Certificate.

Any changes to the proposed design or through development on site will require additional arboricultural assessment.

The applicant/contractor shall complete all works tabled in this Arborist Assessment in accordance with this program as agreed with, any variations are to be formally submitted to the Site Arborist and or Certifying Authority for approval.

The work shall be deemed 'practically complete' when all works have been completed to the satisfaction of the Contractor and Certifying Authority.

17.4 SOIL PROTECTION WORKS

Where deemed necessary by the Site Arborist, the ground surface within the Tree Protection Zone shall be protected by laying geo-textile over the existing mulch cover.

Large diameter (up to 70mm) recycled railway ballast (basalt) shall be placed over the geo-textile material to a depth of 100mm.

The soil layers shall not be inverted during the excavation works and topsoil shall be stockpiled on site for use in the landscape works. However, it is expected that stringent controls are imposed and implemented to minimise adverse impacts on the soil. These should be site specific and are beyond the scope of this report.

17.5 PEST AND DISEASE MONITORING

All plants should be monitored for pest and disease every two weeks as part of the programmed site inspections. Insecticide is not recommended for native plant species unless the problem becomes severe.

Most native plants will re-shoot after insect predation has past.

18.0 POST CONSTRUCTION MAINTENAINCE PROCESS

Upon the completion of construction works, a final assessment of the tree(s) shall be undertaken by the Site Arborist in consultation with the Site Supervisor. Items to be inspected and addressed shall include but not limited to;

- Tree Protection Zone measures, (*where they adequate*)
- Any damage to the tree's root system, (*if applicable*)
- Any visible damage to the tree's trunk, branches or canopy, (*if applicable*)
- Any changes in levels, soil structure, erosion, or loss of organic matter, (*if applicable*)
- Changes to wind loading in the crown through pruning requirement and effects of new structures, (*if applicable*)
- Pest and disease infestation, (*if observed*)
- Drought stress,
- Requirement for decompaction works, (*if applicable*)
- Requirement for further pruning works, (*if required*)
- Requirement for ongoing maintenance such as watering, mulching.

19.0 CONCLUSION

Consideration of retaining mature significant vegetation to the local area was paramount. After close visual and physical investigation of the various trees condition the results from field investigations are as follows.

Site and adjoining trees numbered 1, 2, 3, 4, 71 and 73 are proposed to be retained, protected and monitored. These trees are sufficiently distanced with no adverse impacts anticipated to these trees based upon the proposed residential development layout.

The proposed works will conform to AS4970 -2009, through the erection Tree Protection Fencing and it shall remain intact as specified and approved by Council until these works are to project completion. If access, encroachment or incursion into the Tree Protection Zone is deemed essential, prior authorization is required by the Site Arborist and project manager.

Subject to Government or Council's approval all other site vegetation/trees are required to be removed due to either their individual poor declining health or poor structural condition or they are located within proposed new roadways, stormwater services line, kerb and gutter, final soil levels and or considered house building locations.

Some trees have limited retention value in the short term, however, the required "Cut and Fill" and final levels will result in the long-term modifications to these trees natural environment by modifying their Tree Protection Zones, through compaction of the existing natural soil strata and additional fill or cut levels will reduce soil air and moisture available. Trenches dug for services are also known to modify natural water tables as water will follow the path of least resistance that would result in the advanced decline of the trees already poor health and long-term stability and therefore they should be removed.

Therefore, full removal and associated stump grinding are required and be undertaken. The following points may be considered for the proposed tree removal under this application;

- The applicant considers choosing suitable indigenous plant species to the area, and thus would help to increase flora and fauna habitat and greater diversity of the area,
- Plantings should take into consideration the high priority of the visual streetscape and residential element,
- The trees should be programmed to be removed whilst they are upright and intact,
- The trees prior to removal shall be fully investigated for any nesting or roosting fauna,

As stated this tabled report is a snap shot of the existing trees structural condition, health ad condition at that particular point in time on site and should be used as a guide when assessing this Development Application. No options or modifications could be undertaken regarding the retention of these trees in the long term due to the scope of works required resulting in potential WH&S threat to life or property.

In summary there are no unforeseen tree/vegetation issues that would arise out of the proposed development that would require modification to this development scope of works.

ANNEXURE A: PROPOSED RESIDENTIAL SUBDIVISION STAGES 1 AND PART STAGES 2 AND 3

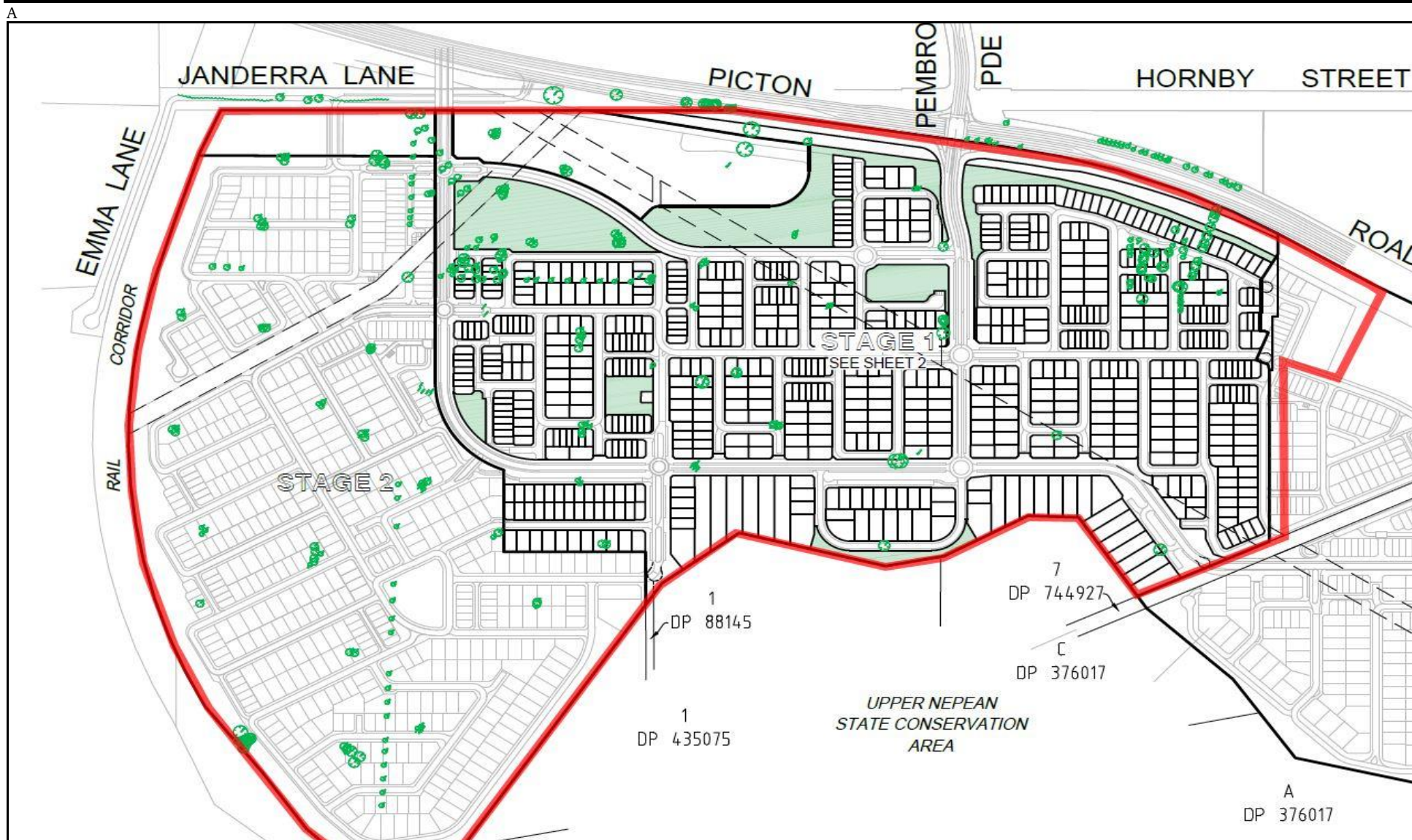

ANNEXURE B: S.U.L.E- SAFE USEFUL LIFE EXPECTANCY (Barrell 1995)

	1 LONG	2 MEDIUM	3 SHORT	4 REMOVAL	5 MOVED OR REPLACED
	Likely to be useful for over 40 years with acceptable risk and assuming reasonable maintenance	Likely to be useful for 15-40 years with acceptable risk and assuming reasonable maintenance	Trees that appeared to be retainable at the time of assessment for 5 to 15 years with acceptable level of risk.	Tree to be removed within the next 5 years	Tree which can be reliably moved or replaced.
A	Structurally sound trees growing in positions that can accommodate future growth	Trees which may only live 15-40 years	Trees that may only live between 5 and 15 more years.	Dead, dying, suppressed or declining trees through disease or inhospitable conditions.	Small tree less than 5m in height.
B	Trees which could be made suitable for long term retention by further care	Trees which may live for more than 40 years but which would be removed for safety or nuisance reasons	Trees which may live for more than 15 years but which would be removed for safety or nuisance reasons	Dangerous trees through instability or recent loss of adjacent trees.	Young trees less than 15 years old but over 5m in height.
C	Trees of special significance for history, commemorative or rarity reasons that warrant extraordinary efforts to secure their long-term future	Trees that may live for more than 40 years but would be removed to prevent interference with more suitable individuals or to provide space for new planting	Trees that may live for more than 15 years but should be removed to prevent interference with more suitable individuals or to provide space for new plantings	Dangerous trees through structural defects including cavities, decay included bark, wounds or poor form.	Trees that have been pruned to artificially control growth.
D		Trees which could be made suitable for medium term retention by remedial care	Trees which require substantial remediation tree care and are only suitable for retention in the short term.	Damaged trees that are clearly not safe to retain.	
E				Trees that may live for more than 5 years but should be removed to prevent interference with more suitable individuals or to provide space for new plantings	
F				Trees damaging Or which may cause damage to existing structures within the next 5 years	
G				Trees that will become dangerous after removal of other trees for reasons given in A) to F)	

NOTE: No tree is “safe” i.e. entirely without hazard potential. The SULE rating given to any tree in this report assumes that reasonable maintenance will be provided by & qualified arborist using correct and acknowledged techniques. Retained trees are to have a reasonable setback and be protected from root damage. Incorrect practices can significantly accelerate tree decline and increase hazard potential.

ANNEXURE C: TREE PROTECTION DETAIL

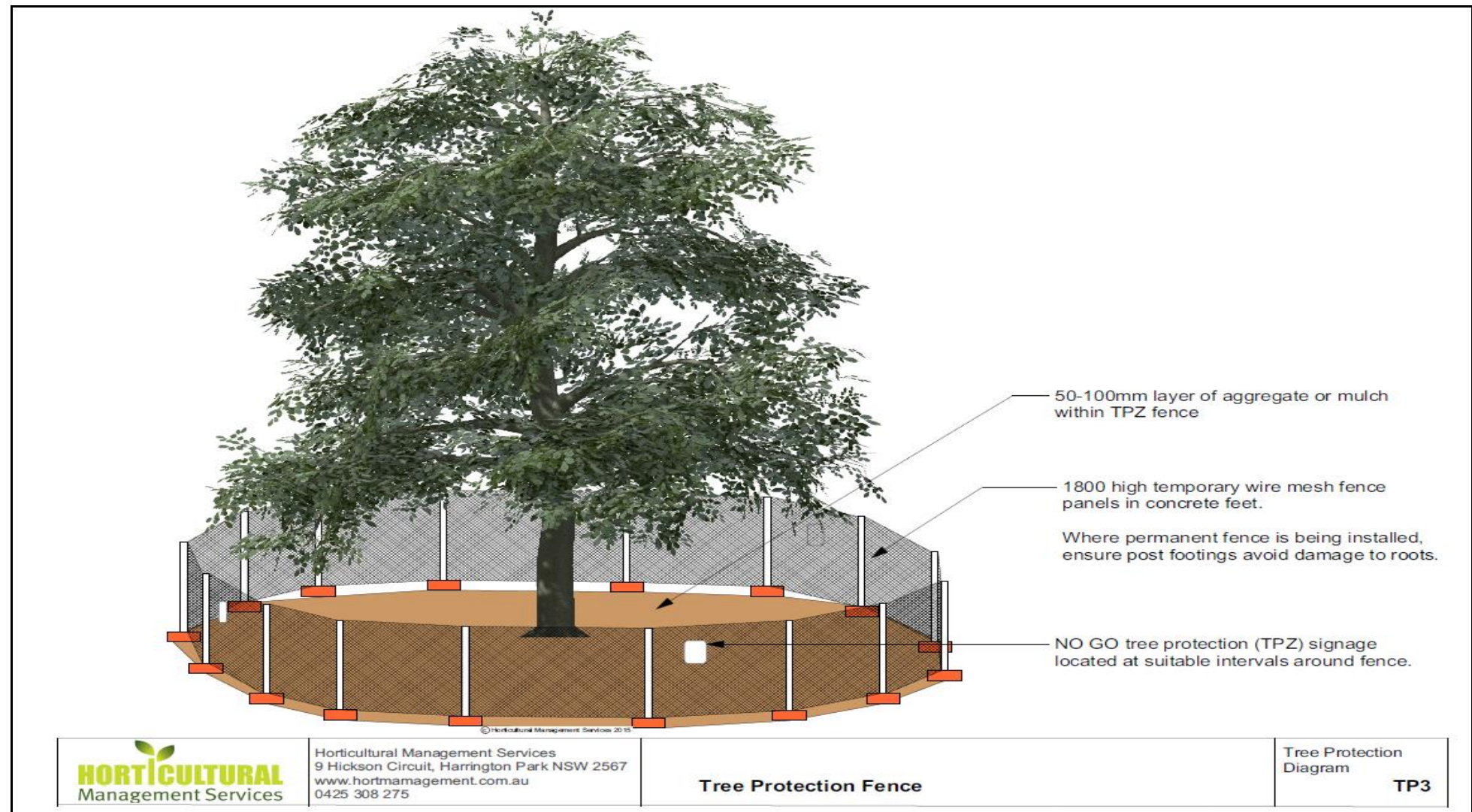

Source AS 4970-2009 Protection of trees on development sites.

ANNEXURE D: DEFINITION OF TREE TERMINOLOGY

This attachment is to accompany this Arborist Assessment to explain the terminology used and the rationale and assessment of factors used in the Safe Useful Life Expectancy (SULE) method of tree evaluation.

TERMINOLOGY USED:

CO-DOMINANT FORM (Co-dom), Bifurcation, Co-dominant stems are two stems or trunks of equal size that develop from 2 apical buds at the tip of the same stem. Each co-dominant stem is a direct extension of the stem below its origin. There are no branch collars or truck collars at the base of co-dominant stems.

DBH: Acronym for trunk diameter at breast height (1.4m from ground level)

DEADWOOD: Many trees are noted as having various diameter deadwood over the course of their lifecycle. Deadwood is a normal function for plant growth and development. The trees upper canopy foliage or crown condition is an important indicator of an individual trees health. Dieback is the progressive death of branches or shoots originating from the tips. Dieback and decline are parts of a disease complex that have similar causal agents. Crown dieback is a recognizable, visible symptom of the early stages of decline and potential tree death (www.fhm.fs.fed.us).

The safety of the target, namely pedestrians, is considered the primary basis for deadwood removal. As deadwood has an ecological value, the removal of deadwood is usually only carried where it is a potential hazard to site users. Dead wooding a tree does not increase its life expectancy.

EPICORMIC GROWTH: The production of epicormic growth from dormant buds is a response to stress. Epicormic growth may be initiated by various causes such as branch loss, excessive pruning, fire damage, drought, defoliation and/or disease.

Epicormic growth comes from dormant buds held in the cambium. Under normal growth conditions, these buds are held in a dormant state by hormones produced in the canopy. These shoots are often produced by the tree in response to injury or environmental stress. Epicormic growth has implications for tree structure as the attachment of an epicormic shoot is much weaker than that of a 'naturally' developed branch (Fakes, 2004).

MYCORRHIZAE / RHIZOSPHERE: Mycorrhizae are fungi that grow in symbiotic association with tree roots (especially the fine root hairs) and are attributed with increasing the uptake of nutrients, particularly phosphorus, and reducing infection from soil borne pathogens. They greatly increase the surface area of a tree's root system. Mycorrhizae require aerobic soil conditions and are reduced in number by compaction, waterlogging and over-use of soil fertilisers. Forest litter or similar mulch provides ideal conditions for the proliferation of mycorrhizae. Rhizosphere is a term describing the peripheral area of a tree's root system where this symbiotic association most commonly occurs.

CONDITION: An evaluation of the structural status of the tree including defects that may affect the useful life of an otherwise healthy specimen. Such influencing factors include cavities and decay, weak unions between scaffolds (major branches) or trunks and faults of form or habit.

TREE HAZARD POTENTIAL: An assessment of the risks associated in retaining a tree in its existing or proposed surrounds. Factors to consider are the growth characteristics of the species, tree vitality, condition and the frequency and type of potential targets. The impact the proposed works may have on tree vitality can only be assumed.

CO-DOMINANT STEMS: Co-dominant stems were noted on several trees throughout the subject site. The term 'co-dominant' is used to describe two or more stems or leaders that are approximately the same diameter and emerge from the same location on the main trunk. The junction where the two stems meet is a common location of above ground tree failure (Harris, Clark & Matheny, 1999).

The relative size of the two leaders is important to the tree's structural stability. Co-dominant stems split apart more easily than branches that are small, relative to trunk size. This is because the only way trunk xylem can grow around a branch, and form a strong attachment, is for the trunk to be larger in diameter than the branch attachment. If the branch diameters are near the same size, their attachment will be weak because their xylem tissues are essentially parallel and are not able to grow around each other. Co-dominant stems typically lack this overlapping tissue present in a collar, which can lead to possible failure at the point of attachment. Additionally, the weight and leverage of the co-dominant stems will increase with age, intensifying the stress on the attachment (Harris, Clark & Matheny, 1999).

Furthermore, co-dominant stems do not have built in protection zones as with normal branches. This is because they are actually extensions of the stem. This enables pathogens and insects to spread downward and upward with little natural protection (Shigo, 1989)

DOMINANT: Trees with crowns above the upper layer of the canopy and generally receiving light from above and the sides.

EDGE: Trees located on the edge of a more dominant canopy of trees, and frequently possessing asymmetrical crowns, (heavier on the open side) and trunks that may be distorted due to competing with others for valuable nutrients i.e. soil air, water, light.

FOREST: Trees that have grown in a forest setting and only have about 1/3 of their canopy located on tall straight trunks.

INCLUDED BRANCH JUNCTIONS: Included bark was noted on trees throughout the site. Included bark often forms when two branches or trunks grow together at sharply acute angles, producing a wedge of inward-rolling bark.

Junctions with included bark form weak attachments, as there is little connective tissue between the two stems. Although all co-dominant stems should be considered comparatively weak, co-dominant stems that have bark trapped in the union are significantly weaker than those that do not have bark included (Smiley, 2003).

Tree failure can occur when the strength of wood is exceeded by a mechanical stress and/or is compromised by the presence of defects

INTERMEDIATE: Trees that have been overtopped, and become part of the understorey canopy

PROJECT ARBORIST: The person responsible for carrying out the tree assessment, report preparation, consultation with designers, specifying tree protection measures, monitoring and certification. The project arborist will be suitably experienced and competent in arboriculture, having acquired through training, qualification (minimum Australian Qualification Framework (AQF) Level 5, Diploma of Horticulture (Arboriculture)) and/or equivalent experience, the knowledge and skills enabling that person to perform the tasks required by this Standard.

STRUCTURAL ROOT ZONE (SRZ): The area around the base of a tree required for the tree's stability in the ground. The woody root growth and soil cohesion in this area are necessary to hold the tree upright. The SRZ is nominally circular with the trunk at its centre and is expressed by its radius in metres.

This zone considers a tree's structural stability only, not the root zone required for a tree's vigour and long-term viability, which will usually be a much larger area.

TREE: Long lived woody perennial plant greater than (or usually greater than) 3 m in height with one or relatively few main stems or trunks (or as defined by the determining authority).

TREE PROTECTION ZONE (TPZ): A specified area above and below ground and at a given distance from the trunk set aside for the protection of a tree's roots and crown to provide for the viability and stability of a tree to be retained where it is potentially subject to damage by development.

VIGOUR: Ability of a tree to sustain its life processes. The term 'vigour' in this document is synonymous with commonly used terms such as 'health' and 'vitality'.

VITALITY: Indicates the energy reserves of the tree and is determined by the observed crown colour and density, the percentage of dead / dying branches and epicormic growth. The vitality of the canopy and that of the root system is interdependent; root damage or heavy pruning draws on a tree's energy reserves. The tree's ability to initiate internal defence systems (compartmentalisation of damage) is reduced and it can also become predisposed to attack by insects and pathogens.

WORK: Any physical activity in relation to land that is specified by the determining authority.

WOUNDING: Generally, the wounds were located on the lower 2m of trees' trunk or on exposed roots. This suggests that the wounding may be a result of mechanical injury from landscape maintenance equipment. However, wounds were also noted higher up on the trunk and main branches. The likely cause of this wounding is branch failure, splitting or cracking during high wind events.

The primary effect of wounding is reduced translocation of water, minerals and sugars because of loss of bark, cambium and sapwood. Mechanical injury may also have implications for tree structure as the long-term effects of tree wounding is the potential development of decay. The long-term effects of tree wounding are the potential development of decay and loss of wood strength (Harris, Clark, Matheny, 1999).

ANNEXURE E: REFERENCES

1. American Society of Consulting Arborists (1995), *A Guide to Report Writing for Consulting Arborists*, International Society of Arboriculture, USA.
2. Australian Standards - AS 4970-2009 Protection of trees on development sites.
3. Barrell, J., (1993) 'Pre-planning Tree Surveys: Safe Useful Life Expectancy (SULE) is the Natural Progression' *Arboricultural Journal* Vol. 17, pp 33-46, AB Academic Publishers, Great Britain.
4. Barrell, J., (1995) 'Pre-development Tree Assessment', from *Trees & Building Sites*, Proceedings of an International Conference Held in the Interest of Developing a Scientific Basis for Managing Trees in Proximity to Buildings, The International Society of Arboriculture, Illinois, USA, pp. 132-142.
5. Barrell, J., (2001) 'Safe Useful Life Expectancy Categories updated 4/01' from *Management of Mature Trees*, proceeding of the 4th NAAA Tree Management Seminar, National Arborists Association of Australia, Sydney, Australia, Appendix 3.
6. Bradshaw, Hunt & Walmsley (1995), *Trees in the Urban Landscape*, E & FN Spon, London.
7. Fakes J (2004), *Introduction to Arboriculture*, Ryde TAFE, NSW.
8. Fakes J (2005), *Arboriculture Notes*, Ryde TAFE, NSW.
9. Gilman E (1997), *Trees for Urban and Suburban Landscapes: An Illustrated Guide to Pruning*, Delmar, USA.
10. Hadlington & Johnston (1988), *Australian Trees: Their Care & Repair*, UNSW Press, Sydney.
11. Harris R W, 1983, *Arboriculture*. Prentice- Hall Inc., Englewood Cliffs, New Jersey.
12. Harris, Clark & Matheny (1999), *Arboriculture: Integrated Management of Landscape Trees*,
13. Heatwole, H. & Lawman, M. (1986) 'Dieback. death of an Australian landscape' Reed Books Pty Ltd. Frenchs Forest, NSW
14. Matheny & Clark (1994), *A Photographic Guide to the Evaluation of Hazard Trees in Urban Areas*, International Society of Arboriculture, USA
15. Mattheck & Breloer (1994), *The Body Language of Trees: A Handbook for Failure Analysis*, The Stationary Office, London.
16. Rowell, R. J. (1980) 'Ornamental Flowering Trees of Australia' Reed Books Pty Ltd.
17. *Shrubs And Vines*, Prentice Hall, New Jersey.
18. Simon, Dormer & Hartshorne (1973), *Lowson's Botany*, Bell & Hyman, London.
19. Thyer, P. (1996) 'Thyer Tree Valuation Method'
20. www.whereis.com.au.
21. www.Nearmaps.com.
22. Wollondilly Shire Council Tree Preservation Order (TPO).

ANNEXURE F: CERTIFICATION

I certify that the enclosed “Arboricultural Assessment Report” for the proposed Subdivision and residential development for Stages 1 and part stages 2 and 3 Wilton has been prepared by Horticultural Management Services on behalf of Walker Corporation Pty Ltd.

To the best of my knowledge and professional integrity, it is true in all material particulars and does not, by its presentation or omission of information, materially mislead.

Qualifications:

- *Diploma of Arboriculture (AQF L5)*
- *International Society of Arboriculture (ISA) Tree Risk Assessment TRAQ Certified*
- *Diploma of Horticulture*
- *Diploma of Conservation and Land Management*

Scott Freeman

**Scott Freeman
Principal
Horticultural Management Services**

Dated 19.4.2018

**Published by Horticultural Management Services.
Horticultural Management Services Narellan NSW 2567
First edition, first, Published 2018
By Horticultural Management Services.**

© Copyright Horticultural Management Services 2018